



**HARDIN COUNTY**  
**Board of Supervisors**

**Wednesday, February 19, 2020**

1. 9:00 A.M. Call To Order  
Courthouse Large Conference Room

2. Pledge Of Allegiance

3. Approval Of Agenda

4. Approval Of Minutes

Documents:

[02-12-2020 MINUTES.PDF](#)

5. Approval Of Claims For Payment

Documents:

[VENDOR PUBLICATION REPORT 2-19-20.PDF](#)

6. Utility Permits & Secondary Roads Department

Documents:

[HARDIN COUNTY UTILITY PERMIT - 20-003.PDF](#)

[HARDIN COUNTY UTILITY PERMIT - 20-004.PDF](#)

7. Review Herbicide Proposals

8. Approve Iowa Individual Health Benefit Reinsurance Association Annual Report

Documents:

[2019 ANNUAL REPORTING FORM.PDF](#)

9. Change Of Status - Sheriff's Office

10. Public Comments

11. Other Business

12. Adjournment/Recess

13. 9:30 A.M. Drainage  
[VIEW REGULAR DRAINAGE MEETING AGENDA](#)  
Courthouse Large Conference Room

14. 12:30 P.M. Drainage Meeting With Private Drainage Trustees  
[VIEW PRIVATE DRAINAGE TRUSTEE MEETING AGENDA](#)  
Courthouse Large Conference Room

15. 2:00 P.M. Health Insurance Work Session  
Courthouse Large Conference Room

HARDIN COUNTY BOARD OF SUPERVISORS  
MINUTES – FEBRUARY 12, 2020  
WEDNESDAY - 9:00 A.M.  
COURTHOUSE LARGE CONFERENCE ROOM

Chair Lance Granzow called the meeting to order. Also present were Supervisors BJ Hoffman and Reneé McClellan; and Jody Mesch, Bernie Koehrsen, Judge John Haney, Merle Chaplin, Kristi Chaplin, Mike May, Sr., Bob Juber, Donna Juber, Machel Eichmeier, Dave Dunn, Matt Jones, Denise Smith, Taylor Roll, Dave McDaniel, Jessica Lara, Julie Duhn, Lori Kadner, J.D. Holmes, Justin Ites, and Angela Silvey.

The Pledge of Allegiance was recited.

McClellan moved, Hoffman seconded to approve the minutes of February 5, 2020. Motion carried.

Hoffman moved, McClellan seconded to approve the February 12, 2020 claims for payment. Motion carried.

Judge John Haney, Chair of the Hardin County Security Commission, applauded the Hardin County Board of Supervisors for efforts taken to enhance and increase Courthouse security. Comments were received from Julie Duhn regarding the expense of security guard presence.

Hoffman moved, McClellan seconded to approve the agenda as posted. Motion carried.

Granzow presented a certificate of recognition to Merle Chaplin for 47 years of service to Hardin County veterans.

At 9:15 a.m. Chair Granzow opened the public hearing on county maximum property tax dollars for FY 2020/2021. As Granzow explained, an 11.28% increase to General County Services is due to the transfer of Secondary Roads employee benefits to the General Supplemental Fund. No oral or written objections were received. McClellan moved, Hoffman seconded close the public hearing. Motion carried.

Hoffman moved, McClellan seconded that the following Resolution No. 2020-06, Maximum Property Tax Dollars Resolution, be adopted. Roll Call Vote: “Ayes” Hoffman, McClellan, and Granzow. “Nays” None. Resolution No. 2020-06 is hereby adopted as follows:

RESOLUTION NO. 2020-06

WHEREUPON Board Member Hoffman moved that the following Resolution be adopted:

**Maximum Property Tax Dollars Resolution**

WHEREAS, the Hardin County Board of Supervisors have considered the proposed FY 20/21 county maximum property tax dollars for both General County Services and Rural County Services, and

WHEREAS, a notice concerning the proposed county maximum property tax dollars was published as required and posted on county web site and/or social media accounts if applicable,

WHEREAS, a public hearing concerning the proposed county maximum property tax dollars was held on 2/12/2020,

NOW THEREFORE BE IT RESOLVED by the Board of Supervisors of Hardin County that the maximum property tax dollars for General County Services and Rural County Services for FY 20/21 shall not exceed the following:

- General County Services: \$6,628,848; an increase of 11.28% from the prior year

- Rural County Services: \$2,370,294; an increase of 1.49% from the prior year

Passed and adopted this 12th day of February, 2020.

AYES: Hoffman, McClellan and Granzow  
NAYS: None  
ABSENT: None  
ABSTAIN: None

Whereupon, the Chair of the Board of Supervisors declared said Resolution duly passed and adopted this 12th day of February, 2020

/s/ Lance Granzow  
Lance Granzow, Chairman  
Board of Supervisors

ATTEST:

/s/ Jessica Lara  
Jessica Lara  
Hardin County Auditor

Hoffman moved, McClellan seconded to set March 25, 2020 at 9:02 a.m. for the FY 2020/2021 Budget Hearing in the Courthouse Large Conference Room. Motion carried.

Utility Permits: None.

Secondary Roads Department:  
County Engineer Taylor Roll advised his department is having trouble obtaining sand.

Two proposals for spring/summer 2020 roadside herbicide application were received and opened. Hoffman moved, McClellan seconded to acknowledge receipt of Faris Brothers' and DBI Services' IRVM herbicide application proposals. Motion carried. Roll will review the proposals and prepare a synopsis for the Board for approval at a later date.

Hoffman moved, McClellan seconded that the following Resolution No. 2020-07, Resolution for Road Vacation Public Hearing, be adopted. Roll Call Vote: "Ayes" Hoffman, McClellan, and Granzow. "Nays" None. Resolution No. 2020-07 is hereby adopted as follows:

## **RESOLUTION FOR ROAD VACATION PUBLIC HEARING**

*Hardin County*

*Resolution No. 2020-07*

**WHEREAS**, A request has been filed with the Hardin County Engineer asking that action be taken to vacate a section of Hardin County Secondary Road, described as follows:

**A street in Lawn Hill, known as "Erie Street," from center of alley (North-South) of block 5, due East to Julian Street, lying in the unincorporated Town of Lawn Hill, Iowa, as shown on the plat and notes filed for record in 1880 (See County Recorder's Book 58, page 504), located in the Southwest Quarter of Section 34 Township 89N Range 20W of the 5<sup>th</sup> P.M.**

**A street in Lawn Hill, known as "Superior Street," more specifically described as the West 300ft for Superior Street, lying in the unincorporated Town of Lawn Hill, Iowa as**

**shown on the plat and notes filed for record in 1880 (See County Recorder's Book 58, page 504), located in the Southwest Quarter of Section 34 Township 89N Range 20W of the 5<sup>th</sup> P.M.**

**NOW, THEREFORE BE IT RESOLVED** that a hearing on the proposed vacation will be held in the Large Conference Room, Hardin County Courthouse, Eldora, Iowa, 50627 at 9:02 am on March 11, 2020 in accordance with Iowa Code Chapter 306.

/s/ Lance Granzow  
Lance Granzow, Chairperson  
County Board of Supervisors

ATTEST: /s/ Jessica Lara  
Jessica Lara  
Hardin County Auditor

2/12/2020  
Date

McClellan moved, Hoffman seconded to acknowledge the resignation of Cheri Manning from the Hardin County Mental Health and Disability Services Advisory Board. Motion carried.

Hoffman moved, McClellan seconded to appoint Jennifer Knott to fill the vacancy created by Cheri Manning's resignation. Knott's term ends December 31, 2020. Motion carried.

McClellan moved, Hoffman seconded to approve the Sheriff's Monthly Report for January 2020. Motion carried.

Hoffman moved, McClellan seconded to approve the hiring of Michael Pearce, full-time Information Technology Technician, at a salary of \$40,000/year, effective 02/24/2020. Motion carried.

Acknowledgment was made that the Board is meeting next week with Denise Ballard, Iowa Governmental Health Care Plan, and Tom Schuetz, Group Services, to review and compare both entities' final insurance numbers.

Public Comments:

Mike May, Sr. provided an update on the Lodge Redemption Center property.

Other Business: None.

Hoffman moved, McClellan seconded to adjourn. Motion carried.

---

Lance Granzow, Chair  
Board of Supervisors

---

Jessica Lara  
Hardin County Auditor

**Claims Paid - February 19, 2020**

<b>Agsource Cooperative Serv</b>	<b>\$65.00</b>
<b>AgVantage FS</b>	<b>\$5,513.12</b>
<b>Alliant Energy</b>	<b>\$9,295.39</b>
<b>Boeke Funeral Home</b>	<b>\$1,300.00</b>
<b>Brennen Reysack</b>	<b>\$98.25</b>
<b>Builders FirstSource</b>	<b>\$412.39</b>
<b>Campbell Supply Co</b>	<b>\$448.06</b>
<b>Casey's General Store</b>	<b>\$40.00</b>
<b>Central Lock &amp; Key, Inc</b>	<b>\$465.00</b>
<b>Chelsey Lewer</b>	<b>\$265.35</b>
<b>Cintas Corporation</b>	<b>\$83.02</b>
<b>City of Radcliffe</b>	<b>\$68.86</b>
<b>Connie J Mesch</b>	<b>\$50.00</b>
<b>Language Link</b>	<b>\$11.22</b>
<b>Craig W Boomgarden</b>	<b>\$120.00</b>
<b>Culligan</b>	<b>\$42.00</b>
<b>Dave's Crane &amp; Wrecker Service</b>	<b>\$4,100.00</b>
<b>Eichmeier Motor Co</b>	<b>\$60.70</b>
<b>Eldora Hardware</b>	<b>\$262.10</b>
<b>Fareway Food Stores</b>	<b>\$384.75</b>
<b>Fillenwarth Beach</b>	<b>\$174.00</b>
<b>Grundy Co. Memorial Hospital</b>	<b>\$4,116.50</b>
<b>Hardin County Office Supplies</b>	<b>\$78.79</b>
<b>Heart of Iowa</b>	<b>\$2,623.70</b>
<b>Innovative Ag Services</b>	<b>\$1,120.02</b>
<b>Iowa Outdoors</b>	<b>\$15.00</b>
<b>Iowa Prison Industries</b>	<b>\$39.30</b>
<b>Iowa TWS Treasurer</b>	<b>\$195.00</b>
<b>ISAA</b>	<b>\$650.00</b>
<b>JL Time &amp; Attendance Company</b>	<b>\$224.65</b>
<b>John L McCarter</b>	<b>\$233.55</b>
<b>Kit Paper</b>	<b>\$314.71</b>
<b>Linn's Funeral Home</b>	<b>\$871.00</b>
<b>Lynda Stangl</b>	<b>\$300.00</b>
<b>Mid-America Publishing Corp</b>	<b>\$47.10</b>
<b>Omnicare Inc</b>	<b>\$144.70</b>
<b>Petroblend</b>	<b>\$6,496.53</b>
<b>Premier Office Equipment</b>	<b>\$119.79</b>
<b>Quaker Security LLC</b>	<b>\$2,550.00</b>
<b>Safety-Kleen Corporation</b>	<b>\$513.88</b>
<b>Schroeder Racing Products</b>	<b>\$16.00</b>
<b>Schumacher Elevator Co.</b>	<b>\$509.63</b>
<b>Sherry L Simons</b>	<b>\$18.00</b>
<b>Shield Pest Control</b>	<b>\$180.00</b>
<b>Speck Electric</b>	<b>\$940.01</b>
<b>Summit Food Service LLC</b>	<b>\$3,935.91</b>
<b>Times Citizen</b>	<b>\$60.00</b>
<b>Tina M Schlemme</b>	<b>\$220.00</b>
<b>US Bank Equipment Finance</b>	<b>\$1,660.19</b>
<b>Van Wall Equipment</b>	<b>\$28.33</b>
<b>Van Wall Equipment Inc</b>	<b>\$3.94</b>
<b>Veridian Credit Union</b>	<b>\$9.00</b>
<b>Wesley Wiese</b>	<b>\$40.00</b>
<b>Wet Pet Outlet</b>	<b>\$23.00</b>
<b>Youth Shelter Care of North</b>	<b>\$1,446.15</b>
<b>Zoske Electrical Service Inc</b>	<b>\$135.39</b>

**Grand Total**

**\$53,138.98**

---

**Lance Granzow, Chair  
Board of Supervisors**

---

**Jessica Lara  
Hardin County Auditor**



HARDIN COUNTY UTILITY PERMIT APPLICATION

Permit No: UT-20-003

Underground
 Aerial

Permanent Installation
 Temporary Installation

This is a Utility Permit Application for telecommunications, electric, gas, water and sewer utilities. The applicant agrees to comply with the following permit requirements. Compliance shall be determined by the sole discretion of the County Engineer as deemed necessary to promote public health, safety, and general welfare. These requirements shall apply unless waived in writing by the County Engineer prior to installation.

APPLICANT NAME: Minerva Valley Tel. Co.

STREET ADDRESS: 104 North Pine

CITY: Zearing STATE: Iowa ZIP: 50278-0176

PHONE: (641) - 487 - 7399 FAX: \_\_\_\_\_ CONTACT PERSON: Aaron Landmesser

TYPE OF WORK: Installation of buried fiber optic cable. Construction consists of plowing and directional boring. Cable to be placed minimum of 36" deep.

1. LOCATION PLAN

An applicant shall file a completed location plan as an attachment to this Utility Permit Application. The location plan shall set forth the location of the proposed line on the secondary road system and include a description of the proposed installation.

2. WRITTEN NOTICE

At least five (5) working days prior to the proposed installation, an applicant shall file with the County Engineer a written notice stating the time, date, location, and nature of the proposed installation.

3. INSPECTION

The County Engineer may provide a full-time inspector during the installation of all lines to ensure compliance with this Utility Permit. The inspector shall have the right, during reasonable hours and after showing proper identification, to enter any installation site in the discharge of the inspector's official duties, and to make any inspection or test that is reasonably necessary to protect the public health, safety, and welfare.

4. INSPECTION FEES

The applicant shall pay actual costs directly attributable to the installation inspection conducted by the County Engineer. Within thirty (30) days after completion of the installation, the County Engineer shall submit a statement for inspection services rendered. The applicant agrees to reimburse the county within thirty (30) days of billing.

5. REQUIREMENTS

The installation inspector shall assure that the following requirements have been met:

- A. Construction signing shall comply with the Manual on Uniform Traffic Control Devices
B. Depth - (Add additional depth if ditch has silted to the thickness of the deposited silt.) The minimum depth of cover shall be as follows:
Telecommunications.... 36" Electric.....48"
Gas.....48" Water.....60"
Sewer..... 60"
C. Minimum roadway overhead clearance for utility lines shall be 20 feet.
D. The applicant shall use reference markers in the right-of-way (ROW) boundary to locate line and changes in alignment as required by the County Engineer. A permanent warning tape shall be placed one (1) foot above all underground utility lines.
E. All tile line locations shall be marked with references located in the ROW line.
F. No underground utility lines shall cross over a crossroad drainage structure without approval from the County Engineer.
G. Residents along the utility route shall have uninterrupted access to the public roads. An all weather access shall be maintained for residents adjacent to the project.
H. After construction, granular surfacing shall be added to the road by the applicant to restore the road to its original condition. After surfacing has been applied, the road surface shall be reviewed by the County Engineer once the road has been saturated, to determine if additional surfacing on the roadway by the applicant is necessary.
I. All damaged areas within the ROW shall be repaired and restored to at least their former condition by the applicant or the cost of any repair work caused to be performed by the county will be assessed against the applicant.
J. Areas disturbed during construction which present an erosion problem shall be solved by the applicant in a manner approved by the County Engineer.
K. All trenches, excavations, and utilities that are knifed shall be properly tamped.
L. All utilities shall be located between the bottom of the backslope and the bottom of the foreslope, unless otherwise approved in writing by the County Engineer prior to installation.
M. Road crossing shall be bored. The depth below the road surface shall match the minimum depth of cover for the respective utility.



**6. NON-CONFORMING WORK**

The County Engineer may halt the installation at any time if the applicant's work does not meet the requirements set forth in this Utility Permit Application.

**7. COUNTY INFRACTION**

Violation of this permit is a county infraction under Iowa Code Section 331.307, punishable by a civil penalty of \$100 for each violation. Each day that a violation occurs or is permitted to exist by the applicant constitutes a separate offense.

**8. HOLD HARMLESS**

The utility company shall save this county harmless of any damages resulting from the applicant's operations. A copy of a certificate of insurance naming this county as an additional insured for the permit work shall be filed in the County Engineer's Office prior to installation. The minimum limits of liability under the insurance policy shall be \$1,000,000.

**9. PERMIT REQUIRED**

No applicant shall install any lines unless such applicant has obtained a Utility Permit from the County Engineer and has agreed in writing that said installation will comply with all ordinances and requirements of the county for such work. Applicants agree to hold the county free from liability for all damage to applicant's property which occurs proximately as a result of the applicant's failure to comply with said ordinances or requirements.

**10. RELOCATION**

The applicant shall, at any time subsequent to installation of utility lines, at the applicant's own expense, relocate or remove such lines as may become necessary to conform to new grades, alignment or widening of ROW resulting from maintenance or construction operations for highway improvements.

DATE: 2-7-2020 COMPANY: Minerva Valley Tel. Co.

SIGNATURE: *Gara S. Johnson*

RECOMMENDED FOR APPROVAL:

DATE: 2-18-2020 *[Signature]*

COUNTY ENGINEER

APPROVAL:

DATE: \_\_\_\_\_ CHAIRMAN, BOARD OF SUPERVISORS

**NON-BORED INSTALLATION DETAIL**

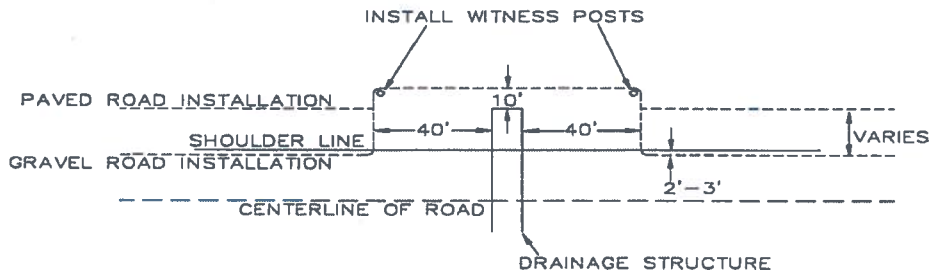

**BORED INSTALLATION DETAIL**

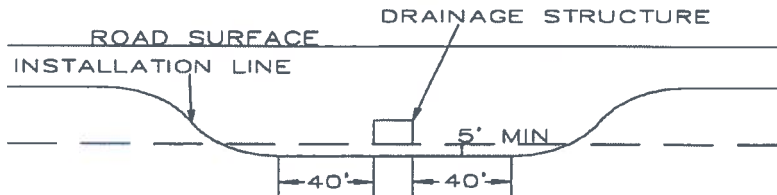



# CERTIFICATE OF LIABILITY INSURANCE

DATE (MM/DD/YYYY)  
02/07/2020

THIS CERTIFICATE IS ISSUED AS A MATTER OF INFORMATION ONLY AND CONFERS NO RIGHTS UPON THE CERTIFICATE HOLDER. THIS CERTIFICATE DOES NOT AFFIRMATIVELY OR NEGATIVELY AMEND, EXTEND OR ALTER THE COVERAGE AFFORDED BY THE POLICIES BELOW. THIS CERTIFICATE OF INSURANCE DOES NOT CONSTITUTE A CONTRACT BETWEEN THE ISSUING INSURER(S), AUTHORIZED REPRESENTATIVE OR PRODUCER, AND THE CERTIFICATE HOLDER.

IMPORTANT: If the certificate holder is an ADDITIONAL INSURED, the policy(ies) must have ADDITIONAL INSURED provisions or be endorsed. If SUBROGATION IS WAIVED, subject to the terms and conditions of the policy, certain policies may require an endorsement. A statement on this certificate does not confer rights to the certificate holder in lieu of such endorsement(s).

PRODUCER UNITEL 1128 Lincoln Mall Suite 200 Lincoln NE 68508	CONTACT NAME: Joanne Mohn	
	PHONE (A/C, No, Ext): (402) 434-7200 FAX (A/C, No): (402) 434-7272 E-MAIL ADDRESS: jmohn@unitelinsurance.com	
INSURED Minerva Valley Telephone Company, Inc. PO Box 176 Zearing IA 50278-0176	INSURER(S) AFFORDING COVERAGE	NAIC #
	INSURER A: National Farmers Union P & C	16217
	INSURER B: Hartford Casualty Insurance Co	29424
	INSURER C:	
	INSURER D:	
	INSURER E:	

COVERAGES CERTIFICATE NUMBER: 19-20 COI REVISION NUMBER:

THIS IS TO CERTIFY THAT THE POLICIES OF INSURANCE LISTED BELOW HAVE BEEN ISSUED TO THE INSURED NAMED ABOVE FOR THE POLICY PERIOD INDICATED. NOTWITHSTANDING ANY REQUIREMENT, TERM OR CONDITION OF ANY CONTRACT OR OTHER DOCUMENT WITH RESPECT TO WHICH THIS CERTIFICATE MAY BE ISSUED OR MAY PERTAIN, THE INSURANCE AFFORDED BY THE POLICIES DESCRIBED HEREIN IS SUBJECT TO ALL THE TERMS, EXCLUSIONS AND CONDITIONS OF SUCH POLICIES. LIMITS SHOWN MAY HAVE BEEN REDUCED BY PAID CLAIMS.

INSR LTR	TYPE OF INSURANCE	ADDL SUBR INSD WVD	POLICY NUMBER	POLICY EFF (MM/DD/YYYY)	POLICY EXP (MM/DD/YYYY)	LIMITS
A	<input checked="" type="checkbox"/> COMMERCIAL GENERAL LIABILITY <input type="checkbox"/> CLAIMS-MADE <input checked="" type="checkbox"/> OCCUR GEN'L AGGREGATE LIMIT APPLIES PER <input checked="" type="checkbox"/> POLICY <input type="checkbox"/> PROJECT <input type="checkbox"/> LOC <input type="checkbox"/> OTHER	Y	1RU0153508	10/06/2019	10/06/2020	EACH OCCURRENCE \$ 1,000,000 DAMAGE TO RENTED PREMISES (Ea occurrence) \$ 100,000 MED EXP (Any one person) \$ 5,000 PERSONAL & ADV INJURY \$ 1,000,000 GENERAL AGGREGATE \$ UNLIMITED PRODUCTS - COMPI/OP AGG \$ 2,000,000
A	AUTOMOBILE LIABILITY <input type="checkbox"/> ANY AUTO <input checked="" type="checkbox"/> OWNED AUTOS ONLY <input type="checkbox"/> SCHEDULED AUTOS NON-OWNED AUTOS ONLY <input checked="" type="checkbox"/> HIRED AUTOS ONLY <input checked="" type="checkbox"/>		1RU0153508	10/06/2019	10/06/2020	COMBINED SINGLE LIMIT (Ea accident) \$ 1,000,000 BODILY INJURY (Per person) \$ BODILY INJURY (Per accident) \$ PROPERTY DAMAGE (Per accident) \$ Underinsured motorist \$ 1,000,000
A	<input checked="" type="checkbox"/> UMBRELLA LIAB <input checked="" type="checkbox"/> OCCUR <input type="checkbox"/> EXCESS LIAB <input type="checkbox"/> CLAIMS-MADE <input type="checkbox"/> DED <input checked="" type="checkbox"/> RETENTION \$ 10,000		1CB0153509	10/06/2019	10/06/2020	EACH OCCURRENCE \$ 2,000,000 AGGREGATE \$ 2,000,000
B	WORKERS COMPENSATION AND EMPLOYERS' LIABILITY ANY PROPRIETOR/PARTNER/EXECUTIVE OFFICER/MEMBER EXCLUDED? (Mandatory in NH) If yes, describe under DESCRIPTION OF OPERATIONS below	Y/N <input type="checkbox"/>	91WEBV2698	10/06/2019	10/06/2020	<input checked="" type="checkbox"/> PER STATUTE <input type="checkbox"/> OTHER E L. EACH ACCIDENT \$ 500,000 E L. DISEASE - EA EMPLOYEE \$ 500,000 E L. DISEASE - POLICY LIMIT \$ 500,000

DESCRIPTION OF OPERATIONS / LOCATIONS / VEHICLES (ACORD 101, Additional Remarks Schedule, may be attached if more space is required)  
Hardin County Engineer is included as an Additional Insured with respect to the General Liability.

CERTIFICATE HOLDER  Hardin County Engineer Taylor Roll 708 16th St  Eldora IA 50627	CANCELLATION  SHOULD ANY OF THE ABOVE DESCRIBED POLICIES BE CANCELLED BEFORE THE EXPIRATION DATE THEREOF, NOTICE WILL BE DELIVERED IN ACCORDANCE WITH THE POLICY PROVISIONS.
	AUTHORIZED REPRESENTATIVE  

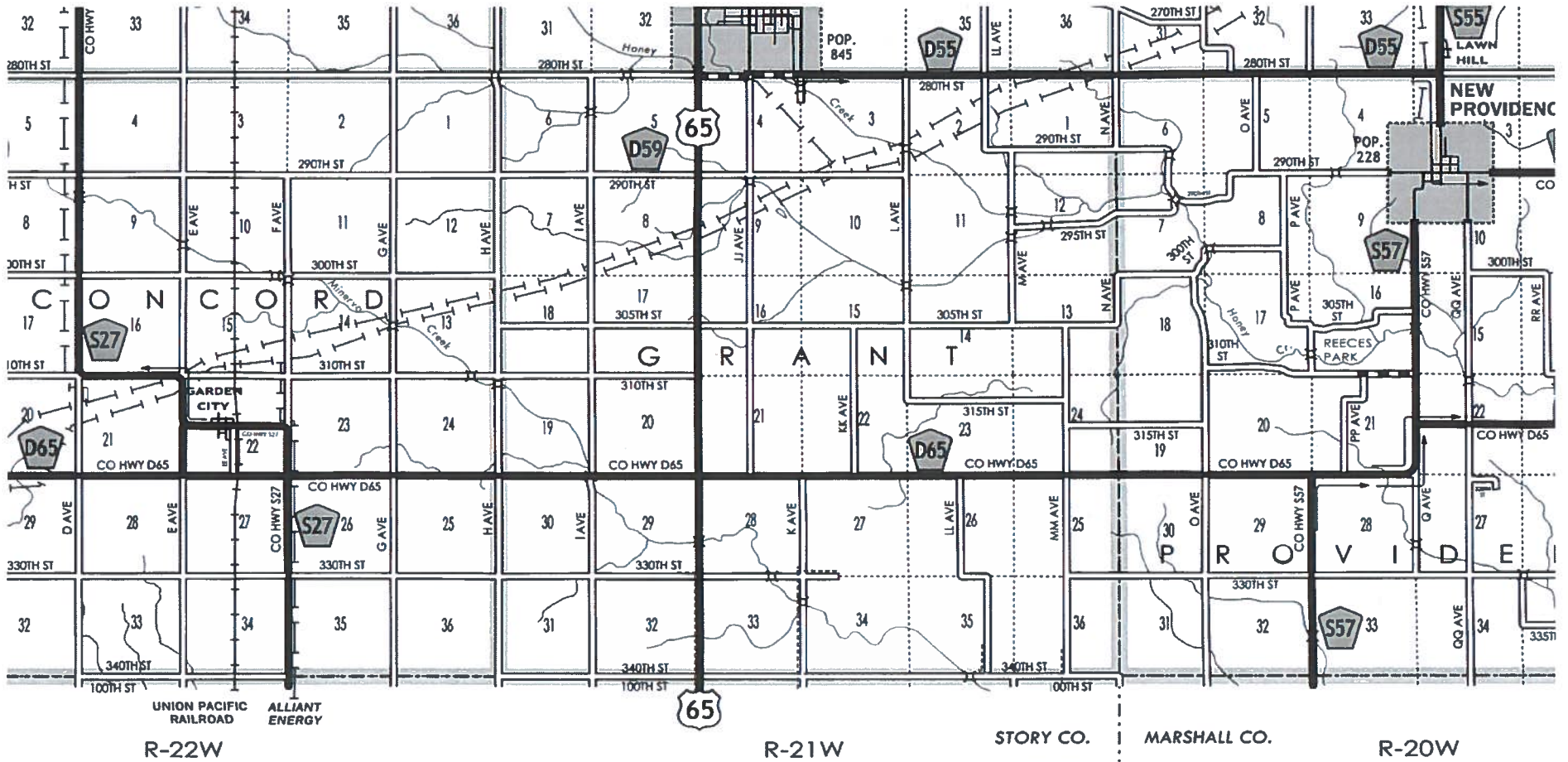

Zearing, Iowa

Proposed Fiber Route

Existing Fiber Route

State: Iowa

County: Hardin

Range: 21 W

Twsp: 86 N

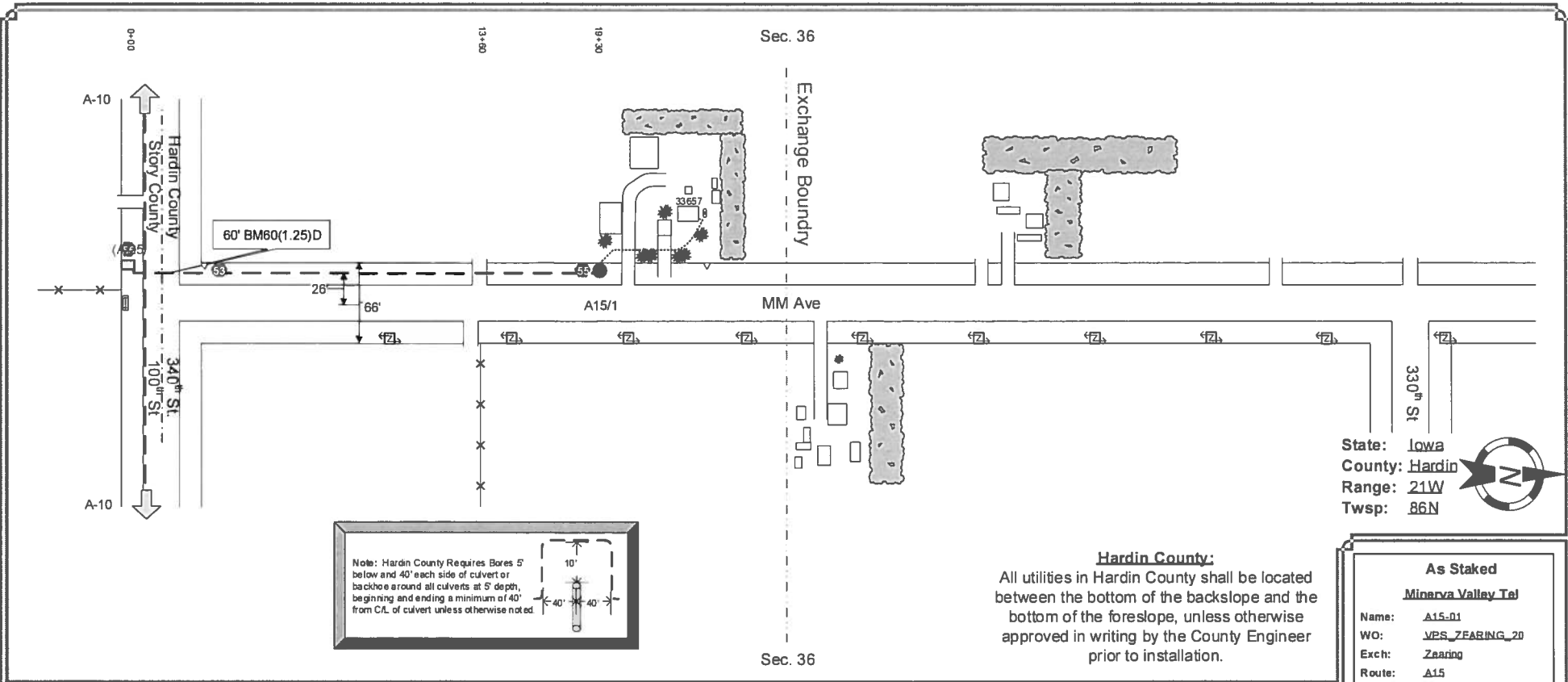

State: Iowa  
 County: Hardin  
 Range: 21W  
 Twsp: 86N

Note: Hardin County Requires Bores 5' below and 40' each side of culvert or backhoe around all culverts at 5' depth, beginning and ending a minimum of 40' from CL of culvert unless otherwise noted.

**Hardin County:**  
 All utilities in Hardin County shall be located between the bottom of the backslope and the bottom of the foreslope, unless otherwise approved in writing by the County Engineer prior to installation.

**As Staked**  
**Minerva Valley Tel**

Name: A15-01  
 WO: VES\_ZEARING\_20  
 Exch: Zearing  
 Route: A15  
 ROW: 2' From Edge of Road

Staked By: GSF Date: 11/2019  
 Revised By: Date:  
 Plowed By: Date:  
 Tabbed By: Date:

**VantagePoint**  
 Drawing Not to Scale

Sheet 1 of 1

From	To	PType	Units	Feet	BM	HBFO	HO	ONT	Remarks		
(A/25)	A15/1	BHF(30R)	BFO 12W	1970	2(5/8)(8)	1	S	1	1	1	A15 Rte.
A15/1	A15/1		BFO 12	50	53	1					50' Tail In HH.
	A15/1		SEBO 4I	50	55	1					50' Tail In HH.
	A15/1				60(1.25)D	60					
A15/1	33657		SEBO 4I	270	83	1				HS	
	33657		SEBOV(1x.75)	260							

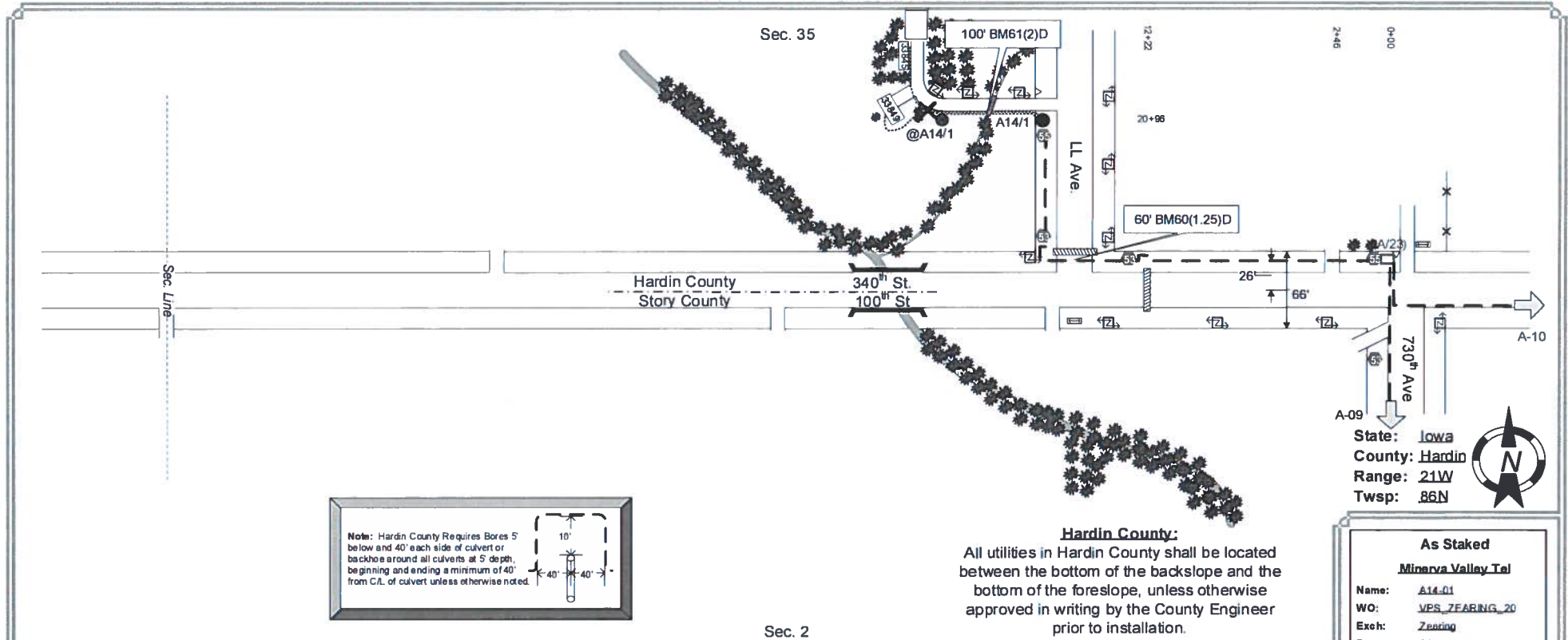

**Note:** Hardin County Requires Bores 5' below and 40' each side of culvert or backhoe around all culverts at 5' depth, beginning and ending a minimum of 40' from C/L of culvert unless otherwise noted.

**Hardin County:**  
All utilities in Hardin County shall be located between the bottom of the backslope and the bottom of the foreslope, unless otherwise approved in writing by the County Engineer prior to installation.

State: Iowa  
County: Hardin  
Range: 21W  
Twp: .86N

**As Staked**  
**Minerva Valley Tel**

Name: A14-01  
WO: VPS\_FEARING\_20  
Exch: Zearing  
Route: A14  
ROW: 2' From Edge of Road

Staked By: GSF Date: 11/2019  
Revised By: \_\_\_\_\_ Date: \_\_\_\_\_  
Plowed By: \_\_\_\_\_ Date: \_\_\_\_\_  
Tabbed By: \_\_\_\_\_ Date: \_\_\_\_\_

**VantagePoint**  
Drawing Not to Scale

Sheet 1 of 1

From	To	PType	Units	Feet	BM	HBFO	HO	ONT	Remarks	
(A/23)	A14/1	BHF(30R)	BFO 12W	2196	2(5/8)(8)	1	S	1	1	A14 Rte.
A14/1	A14/1		BFO 12	50	53	2				50' Tail In HH.
	A14/1				55	1				
	A14/1				60(1.25)D	60				
A14/1	X@A14/1		SEBO 4I	640						
	X@A14/1		SEBO 4I	640						
	X@A14/1		SEBOV(2x.75)E36	1280						

Sec. 30

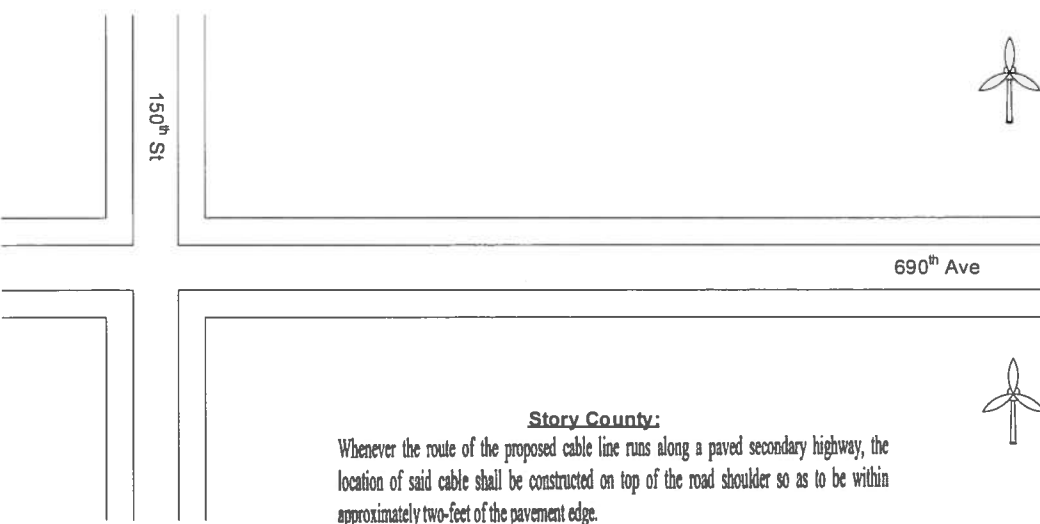

**Story County:**

Whenever the route of the proposed cable line runs along a paved secondary highway, the location of said cable shall be constructed on top of the road shoulder so as to be within approximately two-feet of the pavement edge.

Whenever the route of the proposed cable line runs along a dirt or gravel surfaced highway, the location of said cable shall be constructed on top of the road surface and as near possible to the shoulder line

Sec. 29

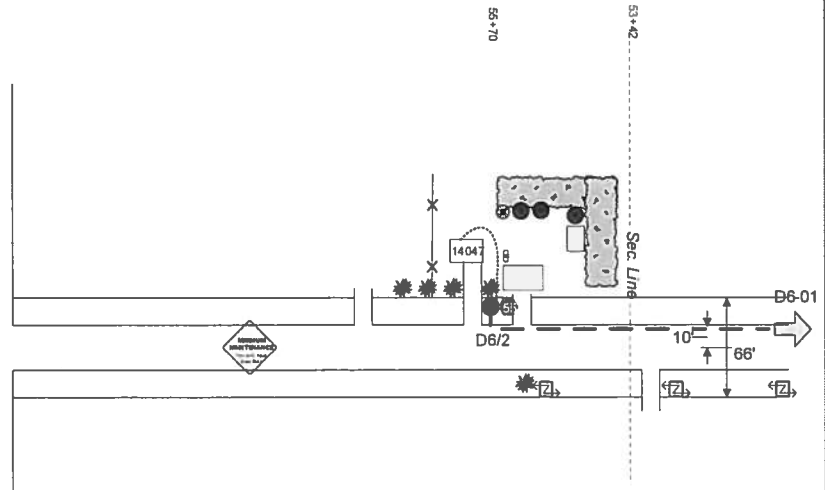

State: Iowa  
 County: Story  
 Range: 21W  
 Twsp: 85N



Note: Backhoe around all culverts at 5' depth, beginning and ending a minimum of 20' from C.L. of culvert unless otherwise noted.

**As Staked**  
**Minerva Valley Tel**  
 Name: D6-02  
 WO: VPS\_ZEARING\_20  
 Exch: Zearing  
 Route: D6  
 ROW: 2' From Pavement Edge

Staked By: GSF Date: 11/2019  
 Revised By: \_\_\_\_\_ Date: \_\_\_\_\_  
 Plowed By: \_\_\_\_\_ Date: \_\_\_\_\_  
 Tabbed By: \_\_\_\_\_ Date: \_\_\_\_\_

**Vantage Point**  
 Drawing Not to Scale

Sheet 2 of 2

From	To	PType	Units	Feet	BM	HBFO	HO	ONT	Remarks	
(D6/1)	D6/2	BHF(30R)	BFO 12W	3006	2(5/8)(8)	1	S	1	1	D6 Rte.
D6/2	D6/2		BFO 12	50	53	2				50' Tail In HH.
	D6/2		SEBO 4I	50	55	1				50' Tail In HH.
	D6/2				60(1.25)D	100				
D6/2	14047		SEBO 4I	180	83	1			HS	
	14047		SEBOV(1x.75)	170						

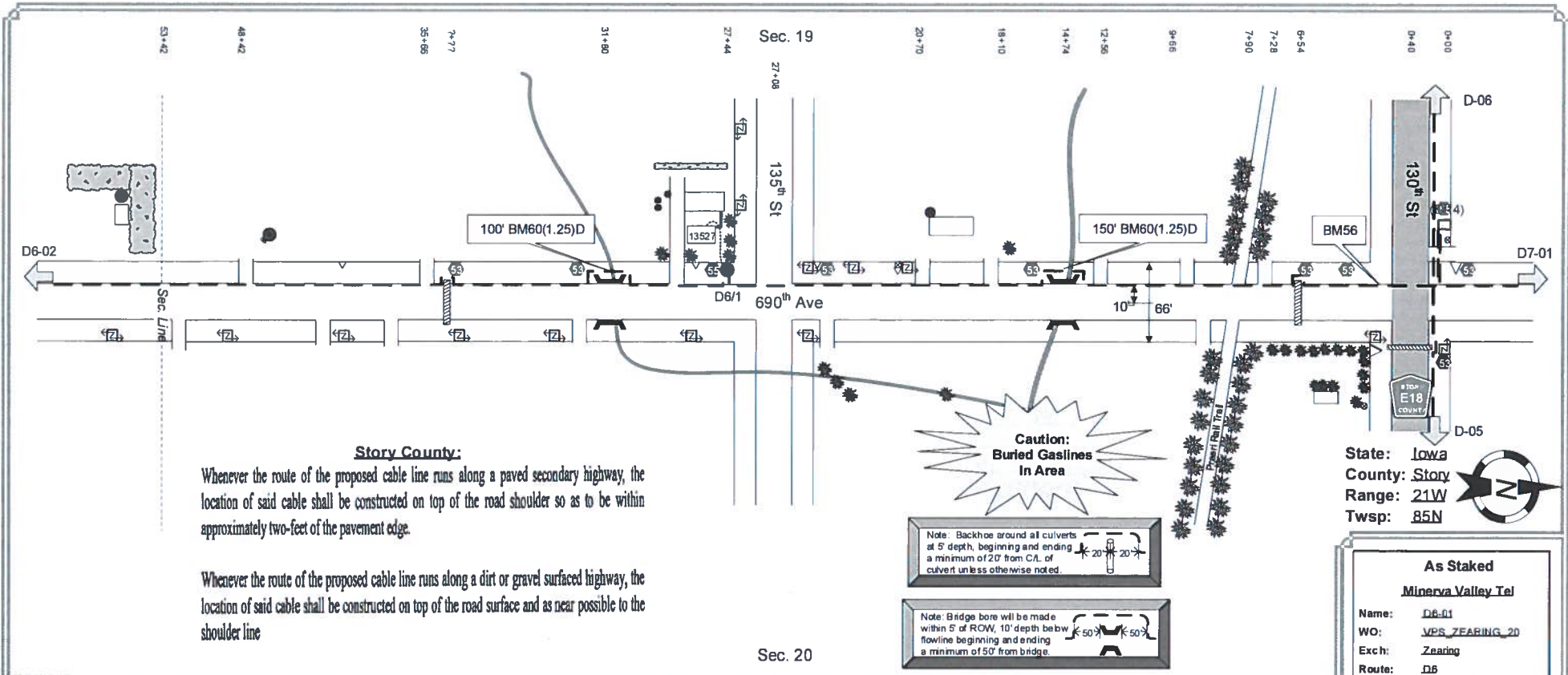

**Story County:**  
Whenever the route of the proposed cable line runs along a paved secondary highway, the location of said cable shall be constructed on top of the road shoulder so as to be within approximately two-feet of the pavement edge.

Whenever the route of the proposed cable line runs along a dirt or gravel surfaced highway, the location of said cable shall be constructed on top of the road surface and as near possible to the shoulder line

**Caution:  
Buried Gaslines  
In Area**

Note: Backhoe around all culverts at 5' depth, beginning and ending a minimum of 20' from C/L of culvert unless otherwise noted.

Note: Bridge bore will be made within 5' of ROW, 10' depth below flowline beginning and ending a minimum of 50' from bridge.

State: Iowa  
County: Story  
Range: 21W  
Twsp: 85N

**As Staked**  
**Minerva Valley Tel**

Name: D6-01  
WO: VPS\_ZEARING\_20  
Exch: Zeading  
Route: D6  
ROW: 2' From Pavement Edge

Staked By: GSF Date: 11/2019  
Revised By: Date:  
Plowed By: Date:  
Tabbed By: Date:

**VantagePoint**  
Drawing Not to Scale

Sheet 1 of 2

From	To	PType	Units	Feet	BM	HBFO	HO	ONT	Remarks	
(D/14)	D6/1	BHF(30R)	BFO 12W	2984	2(5/8)(8)	1	S	1	1	D6 Rte.
D6/1	D6/1		BFO 12	100	53	4				100' Coil In HH.
	D6/1		SEBO 4I	50	55	1				50' Tail In HH.
	D6/1				56	1				
	D6/1				60(1.25)D	150				
D6/1	13527		SEBO 4I	230	83	1			HS	
	13527		SEBOV(1x.75)	220						

Sec. 13

120<sup>th</sup> St

Sec. 24

670<sup>th</sup> Ave

680<sup>th</sup> Ave

**Story County:**

Whenever the route of the proposed cable line runs along a paved secondary highway, the location of said cable shall be constructed on top of the road shoulder so as to be within approximately two-feet of the pavement edge.

Whenever the route of the proposed cable line runs along a dirt or gravel surfaced highway, the location of said cable shall be constructed on top of the road surface and as near possible to the shoulder line

Note Backhoe around all culverts at 5' depth, beginning and ending a minimum of 20' from C.A. of culvert unless otherwise noted.

Note Bridge bore will be made within 5' of ROW, 10' depth below flowline beginning and ending a minimum of 15' from bridge.

State: Iowa  
County: Story  
Range: 21W  
Twp: 85N



**As Staked**

**Minerva Valley Tel**

Name: D5D-01  
WO: VPS\_ZEARING\_2D  
Exch: Zearing  
Route: D5D  
ROW: 2' From Edge Of Road

Staked By: GSF Date: 11/2019

Revised By: Date:

Plowed By: Date:

Tabbed By: Date:



Drawing Not to Scale

Sheet 1 of 1

From	To	PType	Units	Feet	BM	HBFO	HO	ONT	Remarks	
(D5/15)	D5D/1	BHF(30R)	BFO 12W	1292	2(5/8)@	1	S	1	1	D5D Rte.
D5D/1	D5D/1		BFO 12	50	53	1				50' Tail In HH.
	D5D/1		SEBO 4I	50	55	1				50' Tail In HH.
D5D/1	X@D5D/1		SEBO 4I	70	60(1.25)D	120				
	X@D5D/1		SEBOV(1x.75)E36	70						
X@D5D/1	67768		SEBO 4I	140	83	1			HS	
	67768		SEBOV(1x.75)	150						





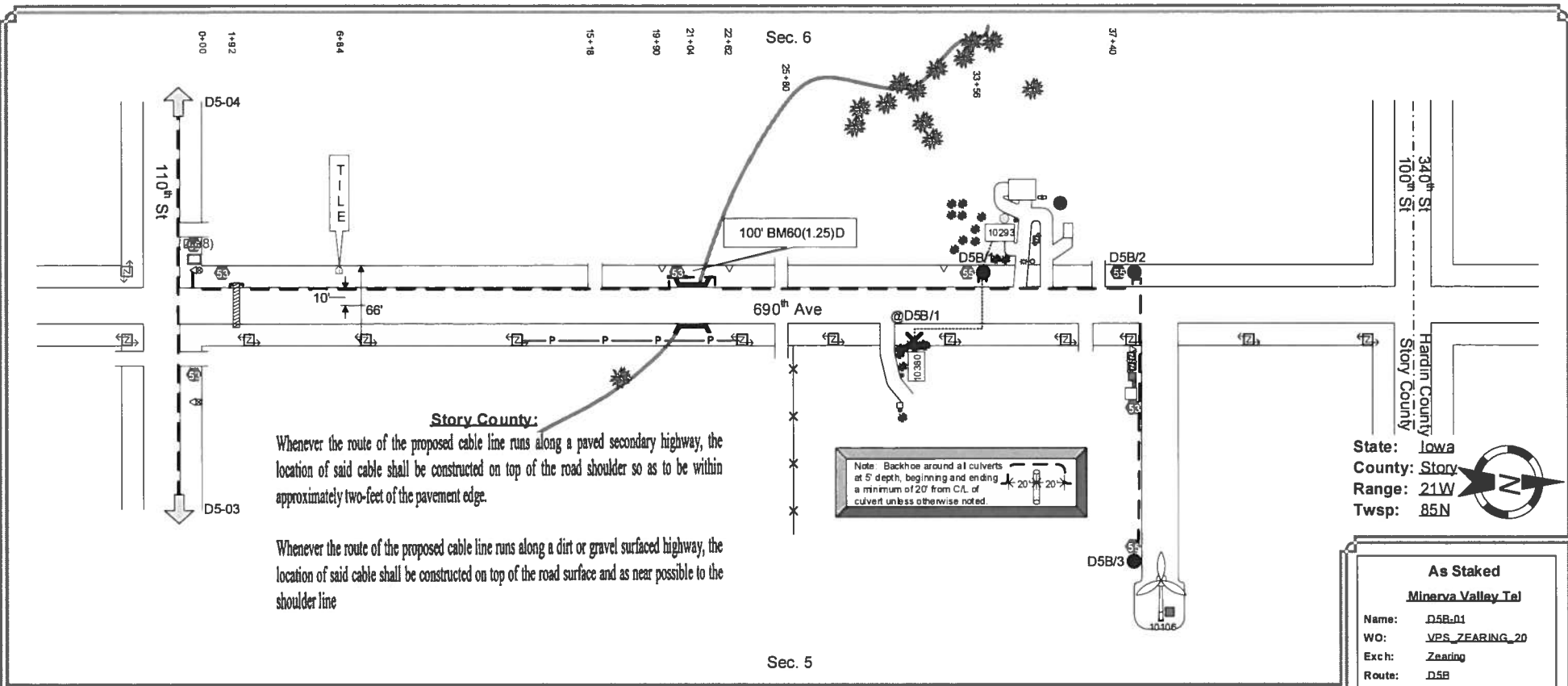

State: Iowa  
 County: Story  
 Range: 21W  
 Twp: 85N

**As Staked**  
**Minerva Valley Tel**  
 Name: D5B-01  
 WO: VPS\_ZEARING\_20  
 Exch: Zearing  
 Route: D5B  
 ROW: 2' From Edge of Road

Staked By: GSF Date: 11/2019  
 Revised By: Date:  
 Plowed By: Date:  
 Tabbed By: Date:

**VantagePoint**  
 Drawing Not to Scale

Sheet 1 of 1

From	To	PType	Units	Feet	BM	HBFO	HO	ONT	Remarks		
(D5/8)	D5B/1	BHF(30R)	BFO 12W	3536	2(5/8)(8)	1	S	1	1	2	D5B Rte
D5B/1	D5B/1		BFO 12	100	53	2					100' Coil In HH.
	D5B/1		SEBO 4I	50	55	1					50' Tail In HH.
	D5B/1		SEBO 4I	50	60(1.25)D	100					50' Tail In HH.
D5B/1	X@D5B/1		SEBO 4I	430							
	X@D5B/1		SEBOV(1x.75)E36	430							
X@D5B/1	10380		SEBO 4I	50	83	1				HS	

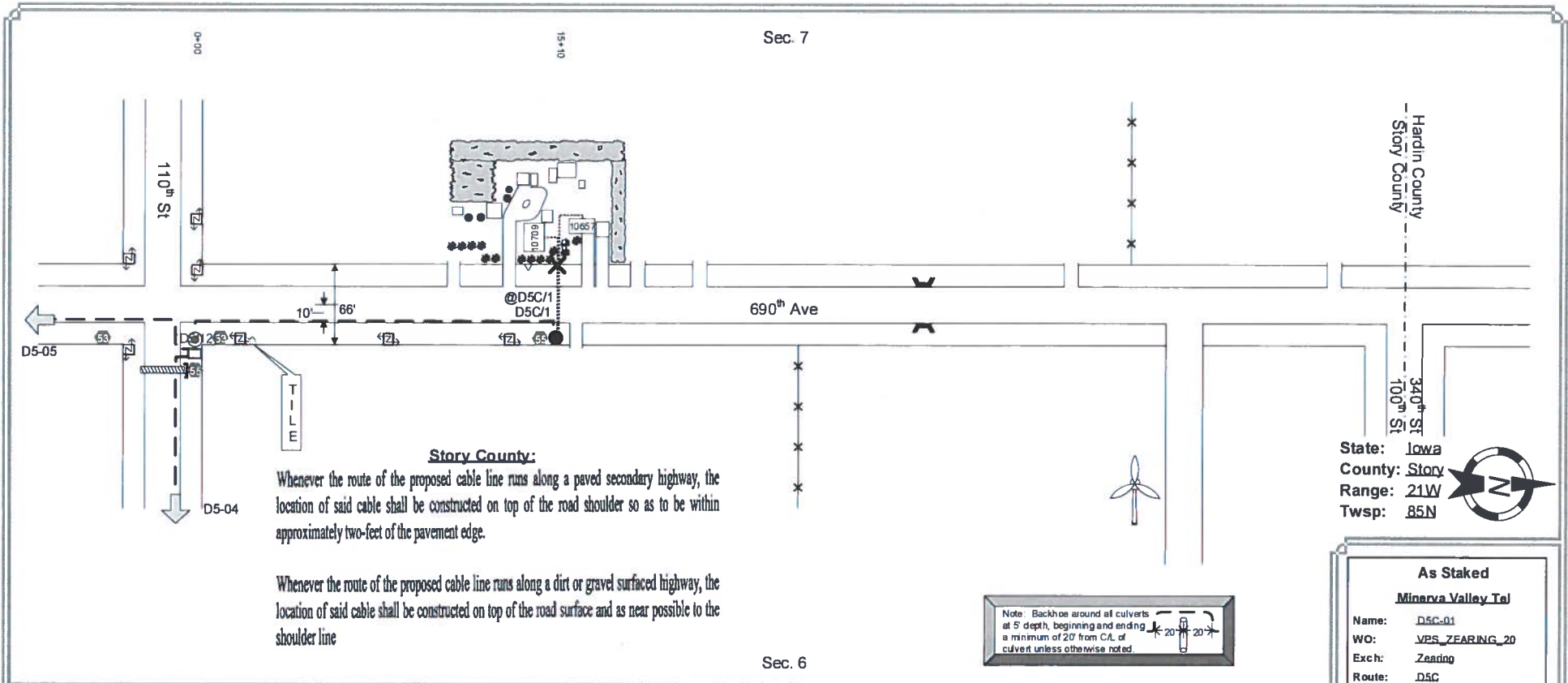

State: Iowa  
 County: Story  
 Range: 21W  
 Twsp: 85N

**As Staked**  
**Minerva Valley Tel**

Name: D5C-01  
 WO: VPS\_ZEARING\_20  
 Exch: Zearing  
 Route: D5C  
 ROW: 2' From Edge of Road

Staked By: GSF Date: 11/2019  
 Revised By: Date:  
 Plowed By: Date:  
 Tabled By: Date:

**VantagePoint**  
 Drawing Not to Scale

Sheet	1	of	1
-------	---	----	---

From	To	PType	Units	Feet	BM	HBFO	HO	ONT	Remarks		
(D5/12)	D5C/1	BHF(30R)	BFO 12W	1570	2(5/8)(8)	1	S	1	1	2	D5C Rte.
D5C/1	D5C/1		BFO 12	50	53	1					50' Tail In HH.
	D5C/1		SEBO 4I	50	55	1					50' Tail In HH.
	D5C/1		SEBO 4I	50							50' Tail In HH.
D5C/1	X@D5C/1		SEBO 4I	70							
	X@D5C/1		SEBO 4I	70							
	X@D5C/1		SEBOV(1x.75)E36	70							
	X@D5C/1		SEBOV(1x.75)E36	70							

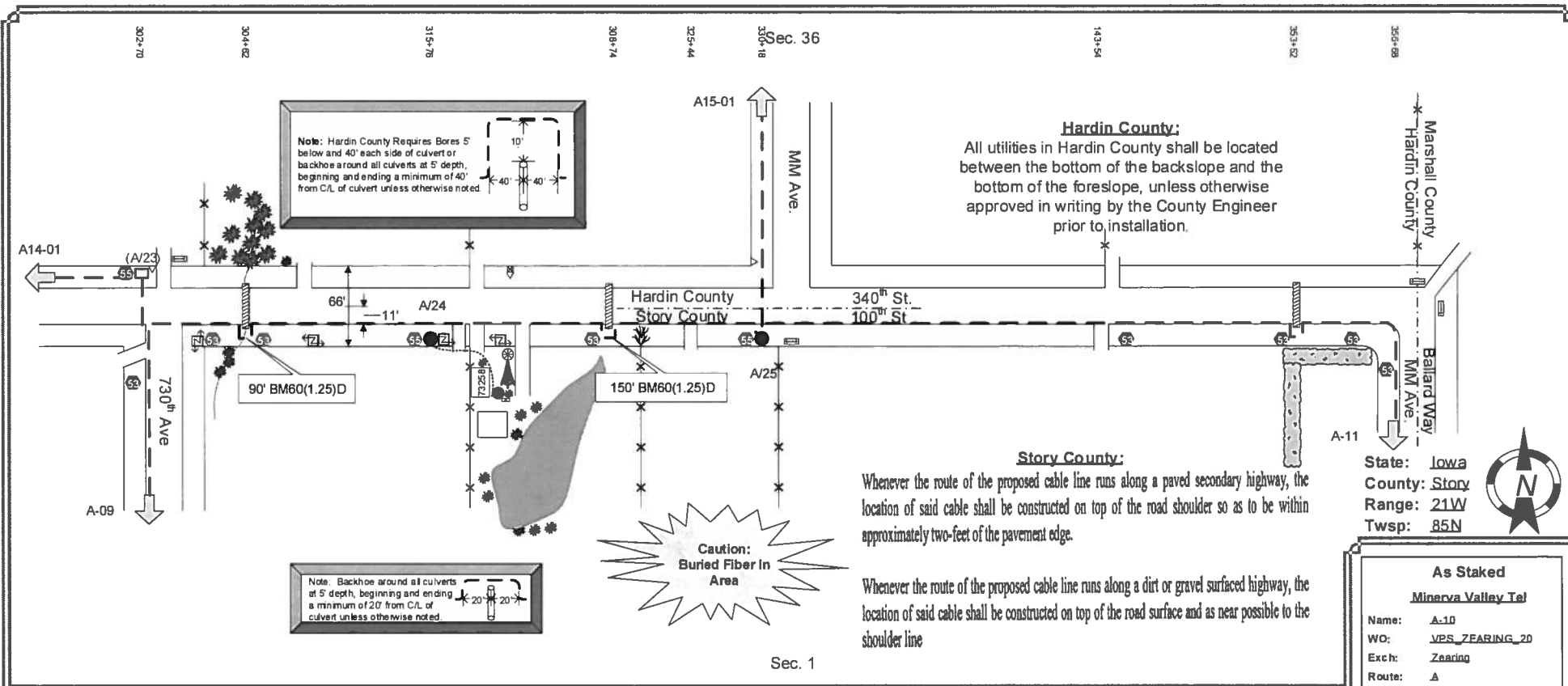

**As Staked**  
**Minerva Valley Tel**

Name: A-10  
WO: VPS\_ZEARING\_20  
Exch: Zearing  
Route: A  
ROW: 2' From Edge of Road

Staked By: GSF Date: 11/2019  
Revised By: \_\_\_\_\_ Date: \_\_\_\_\_  
Plowed By: \_\_\_\_\_ Date: \_\_\_\_\_  
Tabbed By: \_\_\_\_\_ Date: \_\_\_\_\_

**Vantage**  
Drawing Not to Scale

Sheet 10 of 11

From	To	PType	Units	Feet	BM	HBFO	HO	ONT	Remarks
A/23	A/24	BHF(30R)	BFO 48W	1456	2(5/8)(8)	1	S	1	A Rte.
A/24	A/24		BFO 48	100	53	2			100' Coil in HH.
	A/24		SEBO 4I	50	55	1			50' Tail in HH.
	A/24				60(1.25)D	90			
A/24	73258		SEBO 4I	290	83	1		HS	
	73258		SEBOV(1x.75)	280					
A/24	A/25	BHF(30R)	BFO 48W	1462	2(5/8)(8)	1	S	1	A Rte.

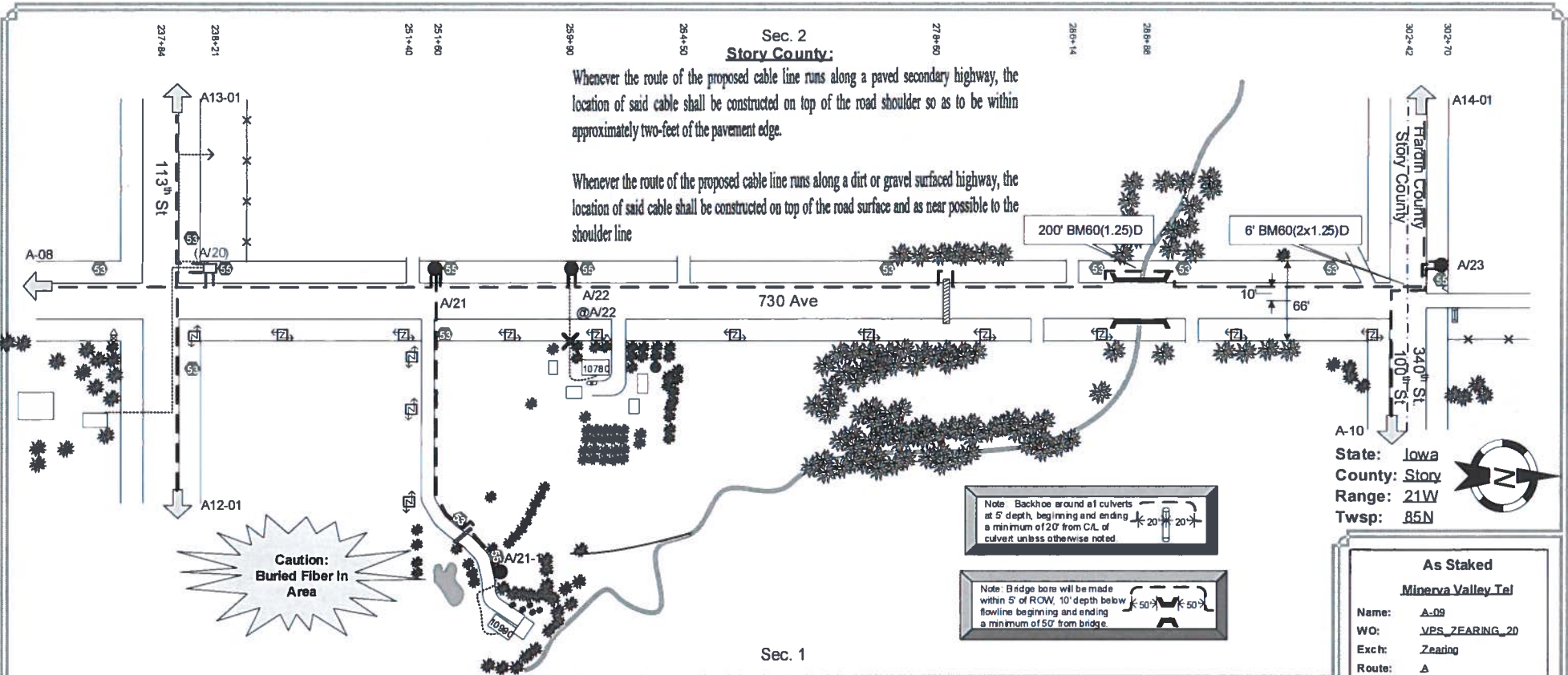

Sec. 2  
**Story County:**  
 Whenever the route of the proposed cable line runs along a paved secondary highway, the location of said cable shall be constructed on top of the road shoulder so as to be within approximately two-feet of the pavement edge.

Whenever the route of the proposed cable line runs along a dirt or gravel surfaced highway, the location of said cable shall be constructed on top of the road surface and as near possible to the shoulder line

State: Iowa  
 County: Story  
 Range: 21W  
 Twsp: 85N

**As Staked**  
**Minerva Valley Tel**  
 Name: A-09  
 WO: VPS\_ZEARING\_20  
 Exch: Zearing  
 Route: A  
 ROW: 2' From Edge Of Road  
 Staked By: GSF Date: 11/2019  
 Revised By: Date:  
 Plowed By: Date:  
 Tabled By: Date:  
  
 Drawing Not to Scale  
 Sheet 9 of 11

From	To	PType	Units	Feet	BM	HBFO	HO	ONT	Remarks		
A/20	A/21	BHF(30R)	BFO 48W	1410	2(5/8)(8)	1	S	1	1	12	A Rte.
A/21	A/21		BFO 48	100	55	1					100' Coil In HH.
	A/21		BFO 12	50							50' Tail In HH.
A/21	A/21-1	BHF(30R)	BFO 12W	1720	2(5/8)(8)	1	S	1	1	1	A Rte
A/21-1	A/21-1		BFO 12	50	53	2					50' Tail In HH.
	A/21-1		SEBO 4I	50	55	1					50' Tail In HH.
A/21-1	10990		SEBO 4I	250	83	1				HS	

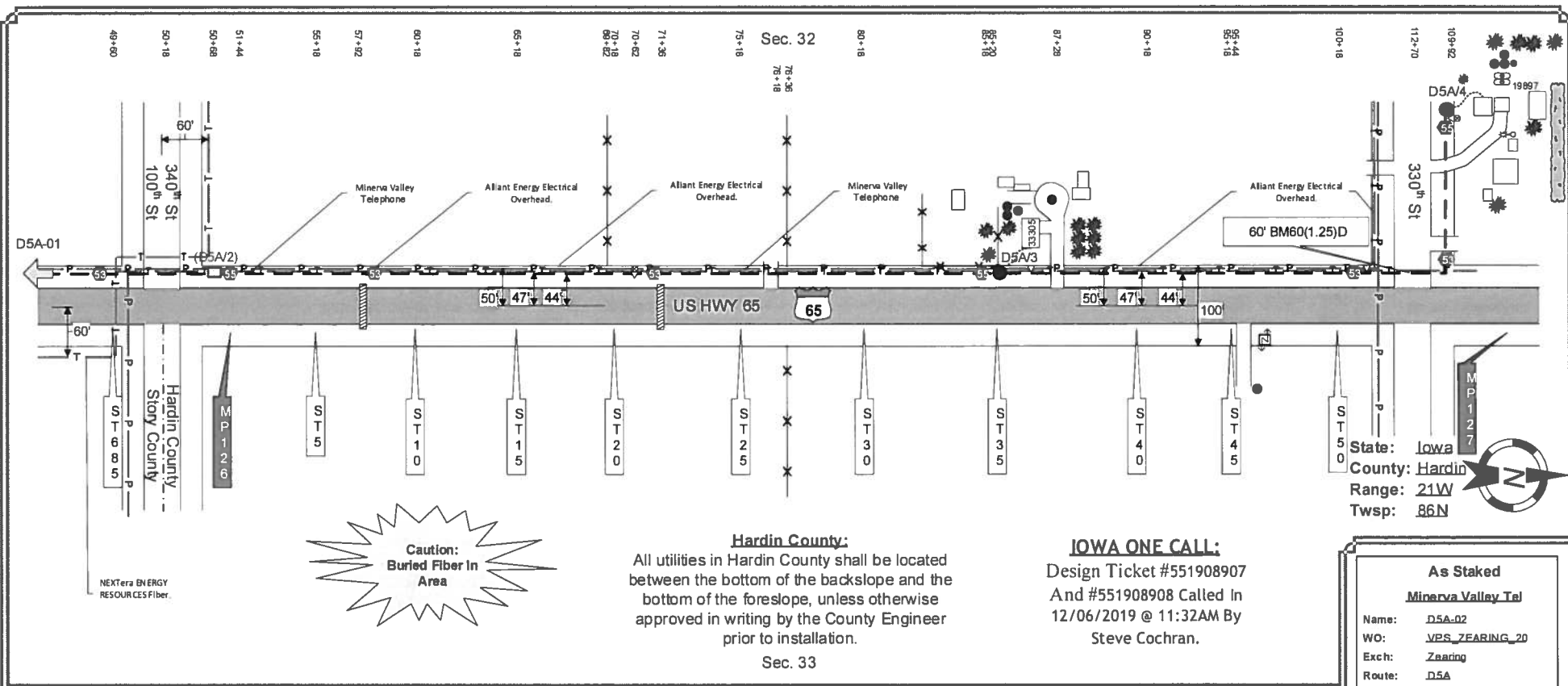

State: Iowa  
 County: Hardin  
 Range: 21W  
 Twsp: 86N



**Hardin County:**  
 All utilities in Hardin County shall be located between the bottom of the backslope and the bottom of the foreslope, unless otherwise approved in writing by the County Engineer prior to installation.  
 Sec. 33

**IOWA ONE CALL:**  
 Design Ticket #551908907  
 And #551908908 Called In  
 12/06/2019 @ 11:32AM By  
 Steve Cochran.

**As Staked**  
**Minerva Valley Tel**  
 Name: D5A-02  
 WO: VPS\_ZEARING\_20  
 Exch: Zearing  
 Route: D5A  
 ROW: +/- 3' From ROW  
 Staked By: GSF Date: 11/2019  
 Revised By: Date:  
 Plowed By: Date:  
 Tabbed By: Date:  
**VantagePoint**  
 Drawing Not to Scale  
 Sheet 2 of 2

From	To	PType	Units	Feet	BM	HBFO	HO	ONT	Remarks	
(D5A/2)	D5A/3	BHF(30R)	BFO 12W	3512	2(5/8)(8)	1	S	1	1	D5A Rte
D5A/3	D5A/3		BFO 12	100	53	2				100' Coil In HH.
	D5A/3		SEBO 4I	50	55	1				50' Tail In HH.
D5A/3	33305		SEBO 4I	250	83	1			HS	
	33305		SEBOV(1x.75)	240						
D5A/3	D5A/4	BHF(30R)	BFO 12W	2554	2(5/8)(8)	1	S	1	1	D5A Rte.
D5A/4	D5A/4		BFO 12	50	53	2				50' Tail In HH

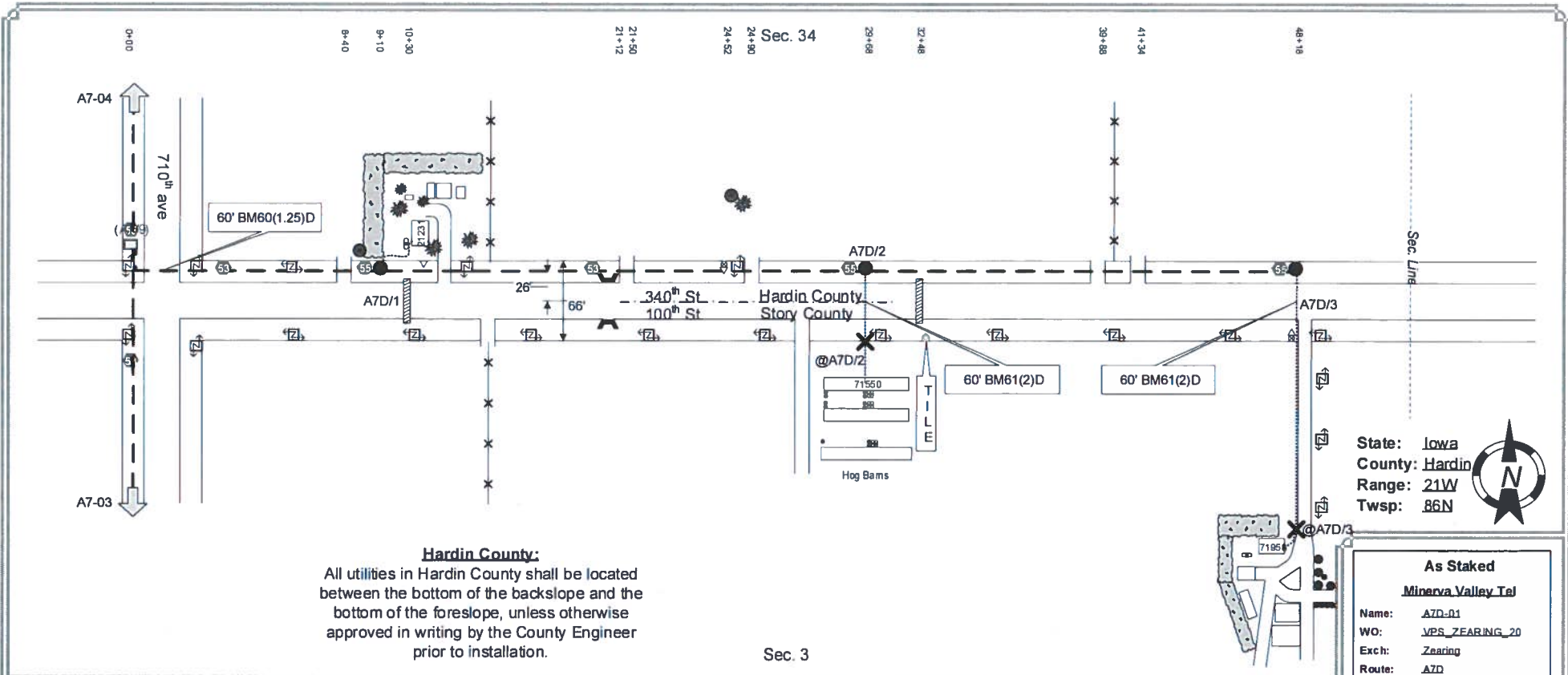

**Hardin County:**  
 All utilities in Hardin County shall be located between the bottom of the backslope and the bottom of the foreslope, unless otherwise approved in writing by the County Engineer prior to installation.

Sec. 3

From	To	PType	Units	Feet	BM	HBFO	HO	ONT	Remarks	
(A7/9)	A7D/1	BHF(30R)	BFO 12W	990	2(5/8)(8)	1	S	1	1	A7D Rte.
A7D/1	A7D/1		BFO 12	50	53	1				50' Cdl in HH.
	A7D/1		SEBO 4I	50	55	1				50' Tail in HH.
	A7D/1				60(1.25)D	60				
A7D/1	21231		SEBO 4I	240	83	1			HS	
	21231		SEBOV(1x.75)	230						
A7D/1	A7D/2	BHF(30R)	BFO 12W	1998	2(5/8)(8)	1	S	1	1	A7D Rte.

State: Iowa  
 County: Hardin  
 Range: 21W  
 Twp: 86N

**As Staked**  
**Minerva Valley Twp**

Name: A7D-01  
 WO: VPS\_ZEARING\_20  
 Exch: Zearing  
 Route: A7D  
 ROW: 2' From Edge of Road

Staked By: GSF Date: 11/2018  
 Revised By: Date:  
 Plowed By: Date:  
 Tabbed By: Date:

**VantagePoint**  
 Drawing Not to Scale

Sheet 1 of 1

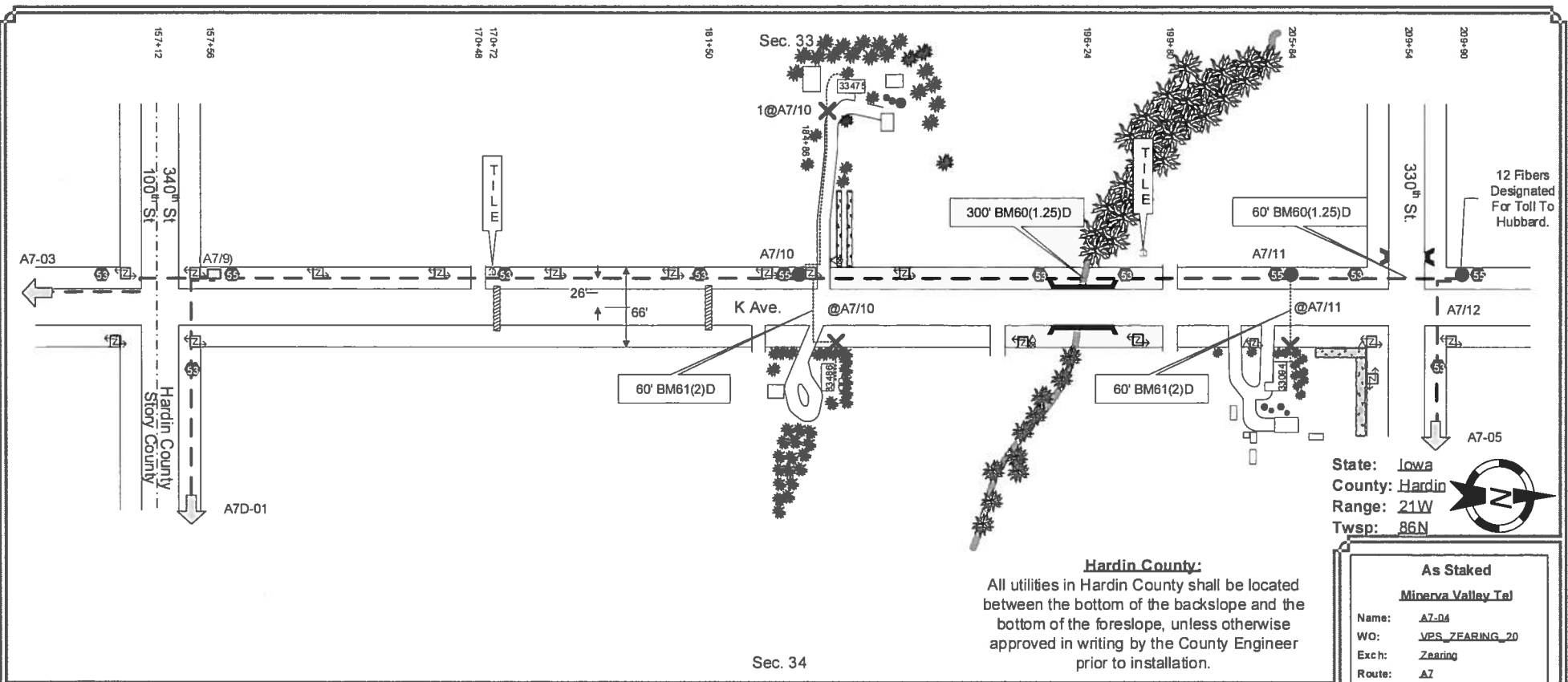

State: Iowa  
 County: Hardin  
 Range: 21W  
 Twsp: 86N



**Hardin County:**  
 All utilities in Hardin County shall be located between the bottom of the backslope and the bottom of the foreslope, unless otherwise approved in writing by the County Engineer prior to installation.

**As Staked**  
**Minerva Valley Tel**

Name: A7-04  
 WO: VES\_7FARING\_20  
 Exc: Zearing  
 Route: A7  
 ROW: 2' Emm Edge of Road

Staked By: GSF Date: 11/2019  
 Revised By: Date:  
 Plowed By: Date:  
 Tabbed By: Date:

**VantagePoint**  
 Drawing Not to Scale

Sheet 4 of 5

From	To	PType	Units	Feet	BM	HBFO	HO	ONT	Remarks
(A7/9)	A7/10	BHF(30R)	BFO 72W	2792	2(5/8)(8)	1	S 1	1 2	A7 Rte.
A7/10	A7/10		BFO 72	100	53	2			100' Coil In HH.
	A7/10		SEBO 4I	50	55	1			50' Tail In HH.
	A7/10		SEBO 4I	50					50' TAIL IN HH
A7/10	X@A7/10		SEBO 4I	70					
	X@A7/10		SEBOV(1x.75)E36	70					
X@A7/10	33486		SEBO 4I	90	61(2)D	60		HS	



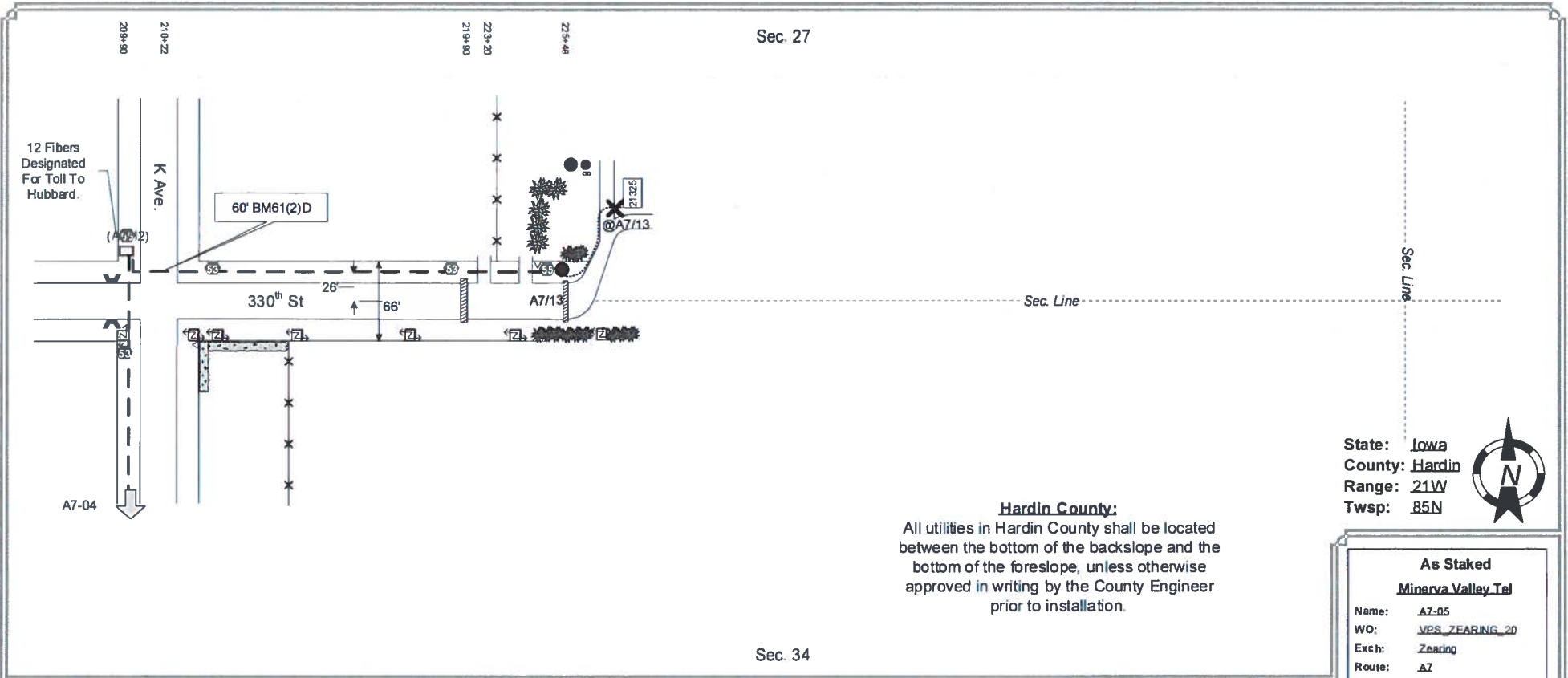

Sec. 27

Sec. 34

State: Iowa  
 County: Hardin  
 Range: 21W  
 Twsp: 85N



**Hardin County:**  
 All utilities in Hardin County shall be located between the bottom of the backslope and the bottom of the foreslope, unless otherwise approved in writing by the County Engineer prior to installation.

**As Staked**  
**Minerva Valley Tel**  
 Name: A7-05  
 WO: VPS\_ZEARING\_20  
 Exch: Zearing  
 Route: A7  
 ROW: 2' From Edge Of Road  
 Staked By: GSF Date: 11/2019  
 Revised By: Date:  
 Plowed By: Date:  
 Tabbed By: Date:  
  
 Drawing Not to Scale  
 Sheet 5 of 5

From	To	PType	Units	Feet	BM	HBFO	HO	ONT	Remarks
(A7/12)	A7/13	BHF(30R)	BFO 12W	1618	2(5/8)(8)	1	S	1	A7 Rte.
A7/13	A7/13		BFO 12	50	53	2			50' Tail In HH.
	A7/13		SEBO 4I	50	55	1			50' Tail In HH.
	A7/13				61(2)D	60			
A7/13	X@A7/13		SEBO 4I	390					
	X@A7/13		SEBOV(1x.75)E36	390					
X@A7/13	21325		SEBO 4I	50	83	1			HS

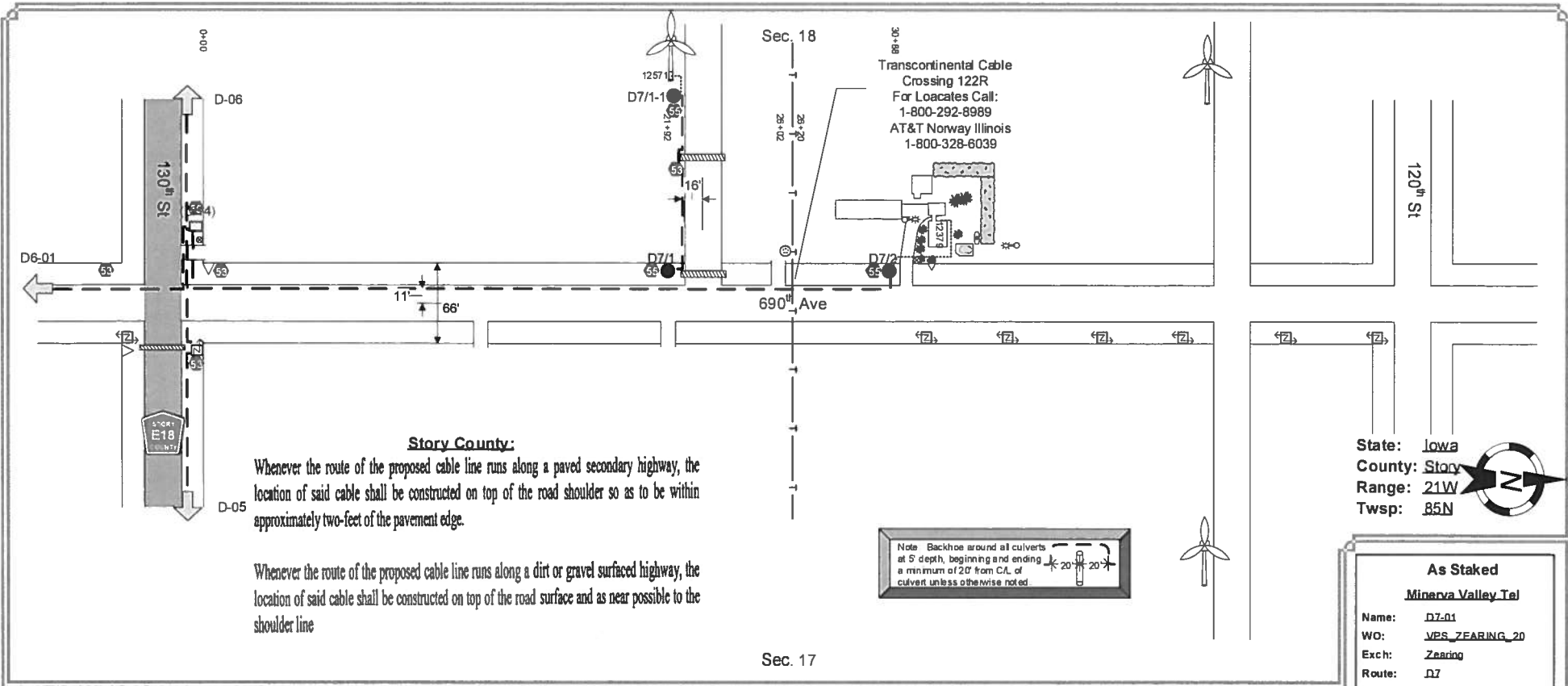

**Story County:**

Whenever the route of the proposed cable line runs along a paved secondary highway, the location of said cable shall be constructed on top of the road shoulder so as to be within approximately two-feet of the pavement edge.

Whenever the route of the proposed cable line runs along a dirt or gravel surfaced highway, the location of said cable shall be constructed on top of the road surface and as near possible to the shoulder line

State: Iowa  
County: Story  
Range: 21W  
Twp: 85N

**As Staked**

**Minerva Valley Tel**

Name: D7-01  
WO: VPS\_ZEARING\_20  
Exch: Zearing  
Route: 07  
ROW: 2' From Pavement Edge

Staked By: GSF Date: 11/2019  
Revised By: Date:  
Plowed By: Date:  
Tabbed By: Date:

**VantagePoint**

Drawing Not to Scale

Sheet	1	of	1
-------	---	----	---

From	To	PType	Units	Feet	BM	HBFO	HO	ONT	Remarks		
(D/14)	D7/1	BHF(30R)	BFO 12W	2292	2(5/8)(8)	1	S	1	1	12	D7 Rte.
D7/1	D7/1		BFO 12	100	53	1					100' Coil In HH.
	D7/1		BFO 12	50	55	1					50' Tail In HH.
D7/1	D7/1-1	BHF(30R)	BFO 12W	1560	2(5/8)(8)	1	S	1	1	1	D7 Rte.
D7/1-1	D7/1-1		BFO 12	50	53	1					50' Tail In HH.
	D7/1-1		SEBO 4I	50	55	1					50' Tail In HH.
D7/1-1	12571		SEBO 4I	80	83	1					HS



HARDIN COUNTY UTILITY PERMIT APPLICATION

Permit No: UT-20-004

- Underground
Aerial

- Permanent Installation
Temporary Installation

This is a Utility Permit Application for telecommunications, electric, gas, water and sewer utilities. The applicant agrees to comply with the following permit requirements...

APPLICANT NAME: Interstate Power & Light Co. / Alliant Energy

STREET ADDRESS: 410 Lawler Street

CITY: Iowa Falls STATE: IA ZIP: 50126

PHONE: 641-648-7605 FAX: CONTACT PERSON: Chris Jess

TYPE OF WORK: Underground Electric, with facilities such as cables, transformers, junction cabinets, etc.,

will be installed in the back of the right-of-way along UU Ave. Please see the attached description on the maps. WR4175022.

1. LOCATION PLAN

An applicant shall file a completed location plan as an attachment to this Utility Permit Application. The location plan shall set forth the location of the proposed line on the secondary road system and include a description of the proposed installation.

2. WRITTEN NOTICE

At least five (5) working days prior to the proposed installation, an applicant shall file with the County Engineer a written notice stating the time, date, location, and nature of the proposed installation.

3. INSPECTION

The County Engineer may provide a full-time inspector during the installation of all lines to ensure compliance with this Utility Permit. The inspector shall have the right, during reasonable hours and after showing proper identification, to enter any installation site in the discharge of the inspector's official duties...

4. INSPECTION FEES

The applicant shall pay actual costs directly attributable to the installation inspection conducted by the County Engineer. Within thirty (30) days after completion of the installation, the County Engineer shall submit a statement for inspection services rendered.

5. REQUIREMENTS

The installation inspector shall assure that the following requirements have been met:

- A. Construction signing shall comply with the Manual on Uniform Traffic Control Devices
B. Depth - (Add additional depth if ditch has silted to the thickness of the deposited silt.) The minimum depth of cover shall be as follows:
Telecommunications... 36" Electric.....48"
Gas.....48" Water.....60"
Sewer.....60"
C. Minimum roadway overhead clearance for utility lines shall be 20 feet.
D. The applicant shall use reference markers in the right-of-way (ROW) boundary to locate line and changes in alignment as required by the County Engineer.
E. All tile line locations shall be marked with references located in the ROW line.
F. No underground utility lines shall cross over a crossroad drainage structure without approval from the County Engineer.
G. Residents along the utility route shall have uninterrupted access to the public roads.
H. After construction, granular surfacing shall be added to the road by the applicant to restore the road to its original condition.
I. All damaged areas within the ROW shall be repaired and restored to at least their former condition by the applicant.
J. Areas disturbed during construction which present an erosion problem shall be solved by the applicant in a manner approved by the County Engineer.
K. All trenches, excavations, and utilities that are knifed shall be properly tamped.
L. All utilities shall be located between the bottom of the backslope and the bottom of the foreslope, unless otherwise approved in writing by the County Engineer prior to installation.
M. Road crossing shall be bored. The depth below the road surface shall match the minimum depth of cover for the respective utility.

**6. NON-CONFORMING WORK**

The County Engineer may halt the installation at any time if the applicant's work does not meet the requirements set forth in this Utility Permit Application.

**7. COUNTY INFRACTION**

Violation of this permit is a county infraction under Iowa Code Section 331.307, punishable by a civil penalty of \$100 for each violation. Each day that a violation occurs or is permitted to exist by the applicant constitutes a separate offense.

**8. HOLD HARMLESS**

The utility company shall save this county harmless of any damages resulting from the applicant's operations. A copy of a certificate of insurance naming this county as an additional insured for the permit work shall be filed in the County Engineer's Office prior to installation. The minimum limits of liability under the insurance policy shall be \$1,000,000.

**9. PERMIT REQUIRED**

No applicant shall install any lines unless such applicant has obtained a Utility Permit from the County Engineer and has agreed in writing that said installation will comply with all ordinances and requirements of the county for such work. Applicants agree to hold the county free from liability for all damage to applicant's property which occurs proximately as a result of the applicant's failure to comply with said ordinances or requirements.

**10. RELOCATION**

The applicant shall, at any time subsequent to installation of utility lines, at the applicant's own expense, relocate or remove such lines as may become necessary to conform to new grades, alignment or widening of ROW resulting from maintenance or construction operations for highway improvements.

DATE: 2/17/2020 COMPANY: Interstate Power & Light Co. / Alliant Energy

SIGNATURE: Tony Vaugen, SENIOR MANAGER, OPERATIONS IOWA FALLS TV

RECOMMENDED FOR APPROVAL:  
DATE: 2-18-2020 [Signature]  
COUNTY ENGINEER

APPROVAL:  
DATE: \_\_\_\_\_  
CHAIRMAN, BOARD OF SUPERVISORS

**NON-BORED INSTALLATION DETAIL**

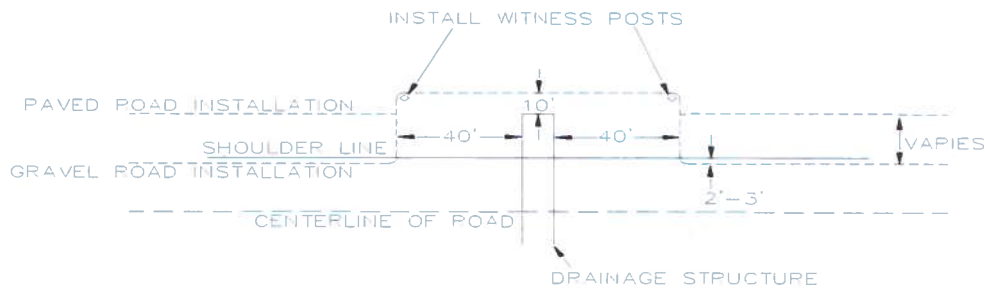

**BORED INSTALLATION DETAIL**

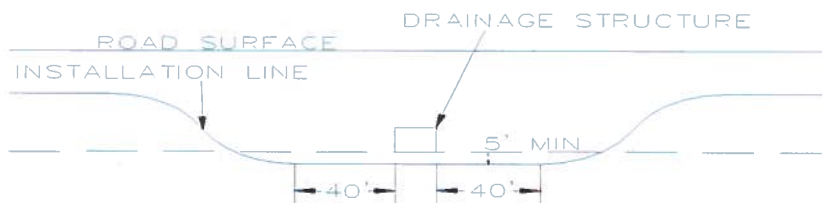



Alliant Energy (IP&L)  
WR# 4175022  
Hardin County

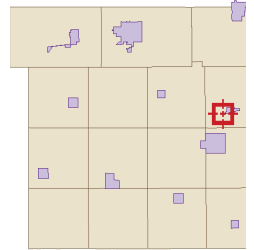

Overview



Legend

-  Corporate Limits
-  Political Township

  
New underground cable

Date created: 2/10/2020  
Last Data Uploaded: 2/10/2020 8:33:21 AM

Developed by  Schneider  
GEO SPATIAL

UTILITIES SHOWN ON THIS PLAN ARE INDICATED IN ACCORDANCE WITH AVAILABLE RECORDS. THE CONTRACTOR SHALL BE RESPONSIBLE FOR OBTAINING EXACT LOCATIONS AND DEPTHS OF ALL UTILITIES FROM FIELD VERIFICATION AND CONTACT WITH UTILITY OWNERS. CONTRACTOR IS TO FOLLOW NESC CODE AND ALLIANT ENERGY IPL CONSTRUCTION STANDARDS AT ALL TIMES. GUYING, ANCHORING, POLE LOCATION AND CONDUCTOR ARE SHOWN TO REFLECT GENERAL REAL WORLD LOCATIONS AND DIRECTION, AND SHOULD NOT BE INTERPRETED AS EXACT. SOME INTENDED STRUCTURE LOCATIONS AND DIRECTIONS ARE MANIPULATED FOR DRAWING NEATNESS AND CLARITY. FIELD VERIFICATION IS REQUIRED PRIOR TO CONSTRUCTION. RIGHT OF WAY AND PARCELS ARE DEPICTED IN ACCORDANCE WITH AVAILABLE COUNTY GIS DATA.

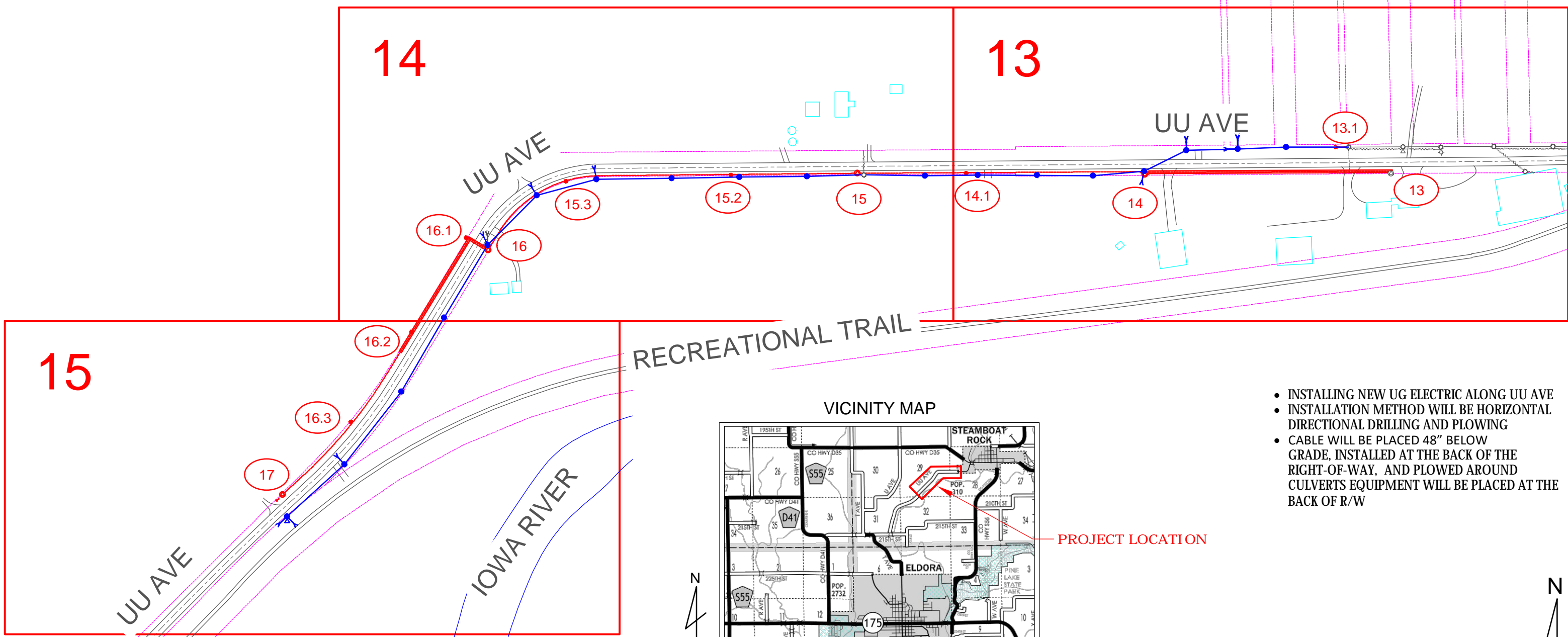

RECREATIONAL TRAIL

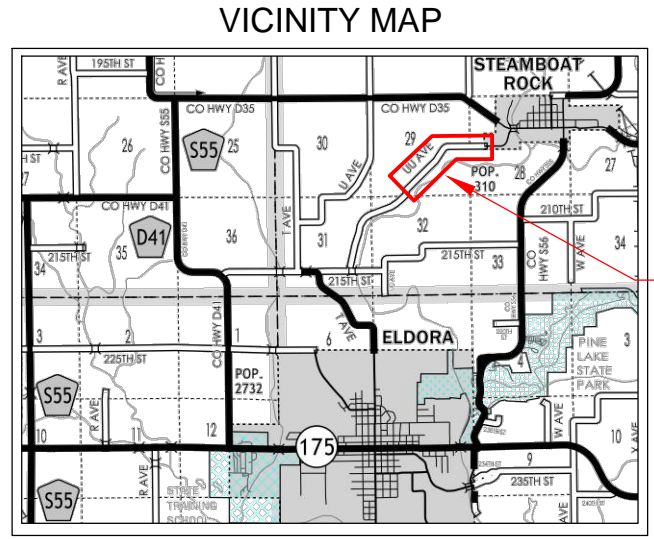

ETNA TOWNSHIP: SEC. 29, R88N, T19W

- INSTALLING NEW UG ELECTRIC ALONG UU AVE
- INSTALLATION METHOD WILL BE HORIZONTAL DIRECTIONAL DRILLING AND PLOWING
- CABLE WILL BE PLACED 48" BELOW GRADE, INSTALLED AT THE BACK OF THE RIGHT-OF-WAY, AND PLOWED AROUND CULVERTS EQUIPMENT WILL BE PLACED AT THE BACK OF R/W

ALLIANT ENERGY HAS DIRECTED THAT ENGINEERING RISING TO THE LEVEL OF PROFESSIONAL ENGINEERING IS NOT REQUIRED OR INTENDED FOR THIS PLAN. A MI-TECH ENGINEER DOES NOT REVIEW THE PLAN SET, INCLUDING ALL CALCULATIONS OR ANALYSIS, FOR THE INTENT OF PROVIDING PROFESSIONAL ENGINEERING SERVICES. ALL PROFESSIONAL ENGINEERING OR DESIGN ISSUES OR QUESTIONS SHALL BE DIRECTED TO ALLIANT ENERGY. MI-TECH WILL USE INDUSTRY STANDARDS FOR REVIEWS AND COMPLETION OF THE SCOPE OF SERVICES FOR ALLIANT ENERGY.

<p>Fond Du Lac • Green Bay • Madison • Brookfield 800.465.8050</p>	<p><b>LINETYPES</b></p> <p>EXISTING SECONDARY/SERVICE </p> <p>NEW SECONDARY </p> <p>EXISTING LINE UG </p> <p>EXISTING LINE OH </p> <p>NEW 3PH LINE OH </p> <p>NEW 1PH LINE OH </p> <p>RETIRE SECONDARY UG </p> <p>RETIRE SECONDARY OH </p> <p>RETIRE PRIMARY UG </p> <p>RETIRE PRIMARY OH </p>		<p><b>SYMBOL LEGEND</b></p> <p>TRANSFORMER 3PH PAD MOUNTED NEW </p> <p>TRANSFORMER 3PH PAD MOUNTED EXISTING </p> <p>TRANSFORMER 1PH PAD MOUNTED NEW </p> <p>TRANSFORMER 1PH PAD MOUNTED EXISTING </p> <p>TRANSMISSION POLE NEW </p> <p>TRANSMISSION POLE EXISTING </p> <p>POLE EXISTING </p> <p>ANCHOR NEW </p> <p>ANCHOR EXISTING </p> <p>NEW POLE </p> <p>POWER PED NEW </p> <p>POWER PED EXISTING </p> <p>WARNING MARKER </p> <p><b>RETIREMENT LEGEND</b></p> <p>RETIRE POWER PED </p> <p>RETIRE POLE </p> <p>RETIRE ANCHOR </p> <p>RETIRE PAD MOUNTED TRANSFORMER </p>			<p>ALLIANT ENERGY WORK REQUEST #</p> <p>4175022</p>	<p>LOCATION:</p> <p>STEAMBOAT ROCK, IA</p>
	<p>FIELD BY:</p> <p>J.F.</p>	<p>DATE:</p> <p>10/2/2019</p>					
	<p>DRAFTED BY:</p> <p>J.D.</p>	<p>DATE:</p> <p>2/17/2020</p>					
	<p>DESIGNED BY:</p> <p>J.F.</p>	<p>DATE:</p> <p>10/29/2019</p>					
<p>IOWA PE:</p>	<p>APPROVAL DATE:</p>						

UTILITIES SHOWN ON THIS PLAN ARE INDICATED IN ACCORDANCE WITH AVAILABLE RECORDS. THE CONTRACTOR SHALL BE RESPONSIBLE FOR OBTAINING EXACT LOCATIONS AND DEPTHS OF ALL UTILITIES FROM FIELD VERIFICATION AND CONTACT WITH UTILITY OWNERS. CONTRACTOR IS TO FOLLOW NESC CODE AND ALLIANT ENERGY IPL CONSTRUCTION STANDARDS AT ALL TIMES. GUYING, ANCHORING, POLE LOCATION AND CONDUCTOR ARE SHOWN TO REFLECT GENERAL REAL WORLD LOCATIONS AND DIRECTION, AND SHOULD NOT BE INTERPRETED AS EXACT. SOME INTENDED STRUCTURE LOCATIONS AND DIRECTIONS ARE MANIPULATED FOR DRAWING NEATNESS AND CLARITY. FIELD VERIFICATION IS REQUIRED PRIOR TO CONSTRUCTION. RIGHT OF WAY AND PARCELS ARE DEPICTED IN ACCORDANCE WITH AVAILABLE COUNTY GIS DATA.

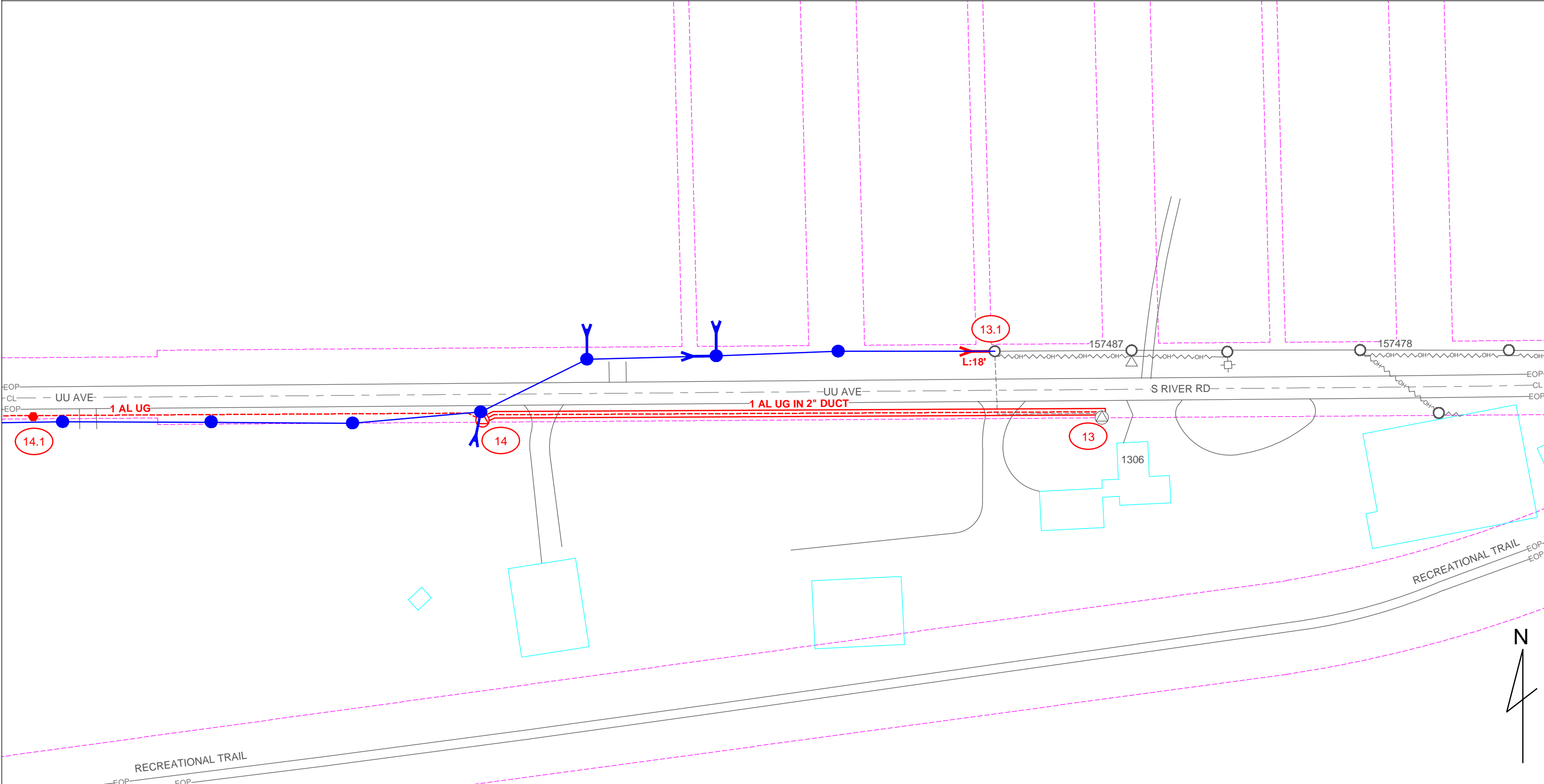

ALLIANT ENERGY HAS DIRECTED THAT ENGINEERING RISING TO THE LEVEL OF PROFESSIONAL ENGINEERING IS NOT REQUIRED OR INTENDED FOR THIS PLAN. A MI-TECH ENGINEER DOES NOT REVIEW THE PLAN SET, INCLUDING ALL CALCULATIONS OR ANALYSIS, FOR THE INTENT OF PROVIDING PROFESSIONAL ENGINEERING SERVICES. ALL PROFESSIONAL ENGINEERING OR DESIGN ISSUES OR QUESTIONS SHALL BE DIRECTED TO ALLIANT ENERGY. MI-TECH WILL USE INDUSTRY STANDARDS FOR REVIEWS AND COMPLETION OF THE SCOPE OF SERVICES FOR ALLIANT ENERGY.



LINETYPES	
EXISTING SECONDARY/SERVICE	RETIRE SECONDARY UG
NEW SECONDARY	RETIRE SECONDARY OH
NEW LINE UG	RETIRE PRIMARY UG
EXISTING LINE UG	RETIRE PRIMARY OH
EXISTING LINE OH	
NEW 3PH LINE OH	
NEW 1PH LINE OH	

SYMBOL LEGEND	
TRANSFORMER 3PH PAD MOUNTED NEW	ANCHOR NEW
TRANSFORMER 3PH PAD MOUNTED EXISTING	ANCHOR EXISTING
TRANSFORMER 1PH PAD MOUNTED NEW	NEW POLE
TRANSFORMER 1PH PAD MOUNTED EXISTING	POWER PED NEW
TRANSMISSION POLE NEW	POWER PED EXISTING
TRANSMISSION POLE EXISTING	WARNING MARKER
POLE EXISTING	



ALLIANT ENERGY WORK REQUEST #	
4175022	
FIELD BY:	DATE:
J.F.	10/2/2019
DRAFTED BY:	DATE:
J.D.	2/17/2020
DESIGNED BY:	DATE:
J.F.	10/29/2019
IOWA PE:	APPROVAL DATE:

LOCATION:	
STEAMBOAT ROCK, IA	
PERMIT-2	PERMIT-1

UTILITIES SHOWN ON THIS PLAN ARE INDICATED IN ACCORDANCE WITH AVAILABLE RECORDS. THE CONTRACTOR SHALL BE RESPONSIBLE FOR OBTAINING EXACT LOCATIONS AND DEPTHS OF ALL UTILITIES FROM FIELD VERIFICATION AND CONTACT WITH UTILITY OWNERS. CONTRACTOR IS TO FOLLOW NESC CODE AND ALLIANT ENERGY IPL CONSTRUCTION STANDARDS AT ALL TIMES. GUYING, ANCHORING, POLE LOCATION AND CONDUCTOR ARE SHOWN TO REFLECT GENERAL REAL WORLD LOCATIONS AND DIRECTION, AND SHOULD NOT BE INTERPRETED AS EXACT. SOME INTENDED STRUCTURE LOCATIONS AND DIRECTIONS ARE MANIPULATED FOR DRAWING NEATNESS AND CLARITY. FIELD VERIFICATION IS REQUIRED PRIOR TO CONSTRUCTION. RIGHT OF WAY AND PARCELS ARE DEPICTED IN ACCORDANCE WITH AVAILABLE COUNTY GIS DATA.

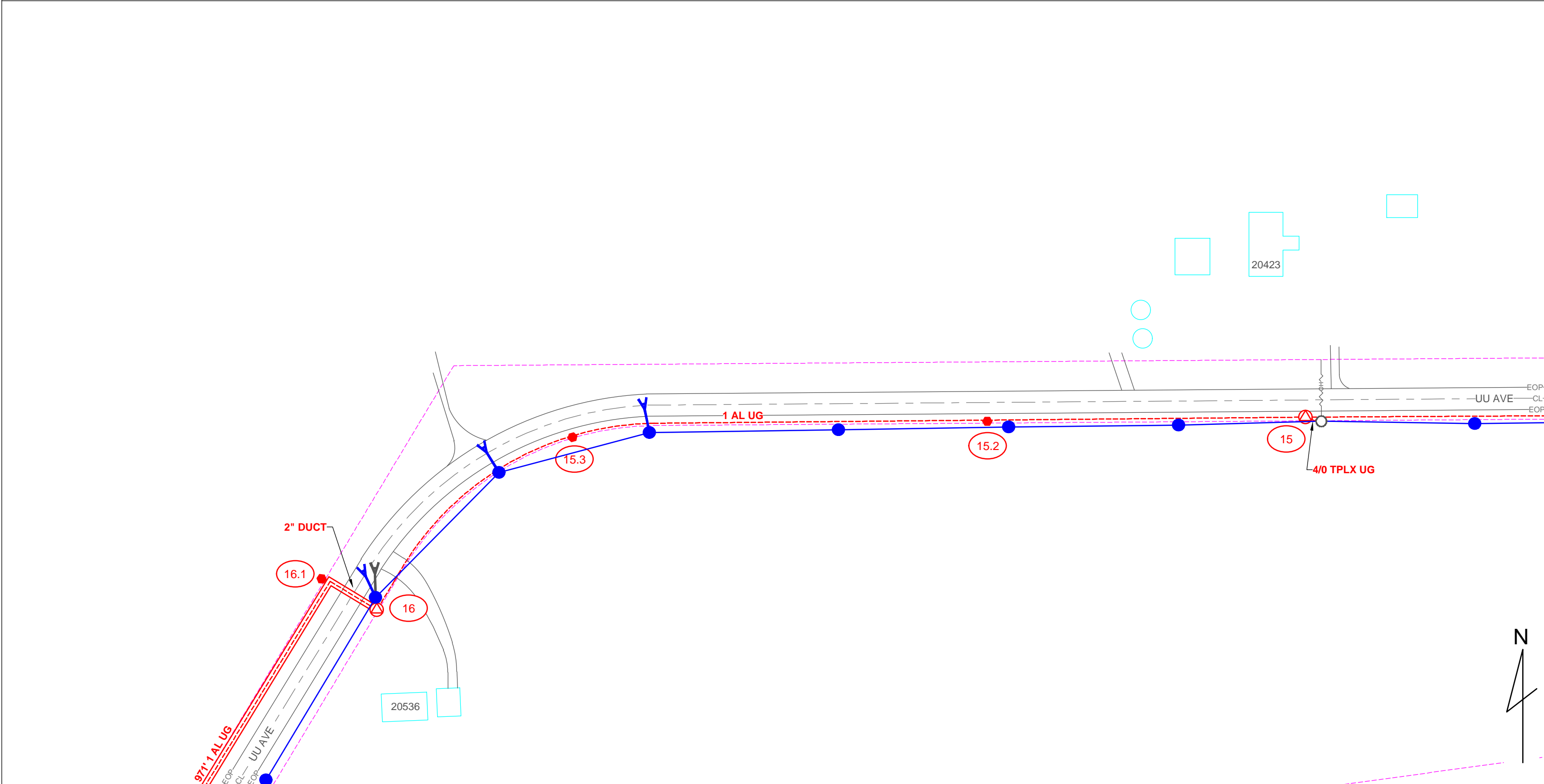

ALLIANT ENERGY HAS DIRECTED THAT ENGINEERING RISING TO THE LEVEL OF PROFESSIONAL ENGINEERING IS NOT REQUIRED OR INTENDED FOR THIS PLAN. A MI-TECH ENGINEER DOES NOT REVIEW THE PLAN SET, INCLUDING ALL CALCULATIONS OR ANALYSIS, FOR THE INTENT OF PROVIDING PROFESSIONAL ENGINEERING SERVICES. ALL PROFESSIONAL ENGINEERING OR DESIGN ISSUES OR QUESTIONS SHALL BE DIRECTED TO ALLIANT ENERGY. MI-TECH WILL USE INDUSTRY STANDARDS FOR REVIEWS AND COMPLETION OF THE SCOPE OF SERVICES FOR ALLIANT ENERGY.



LINETYPES	
EXISTING SECONDARY/SERVICE	EXISTING SECONDARY/SERVICE
NEW SECONDARY	NEW SECONDARY
NEW LINE UG	NEW LINE UG
EXISTING LINE UG	EXISTING LINE UG
EXISTING LINE OH	EXISTING LINE OH
NEW 3PH LINE OH	NEW 3PH LINE OH
NEW 1PH LINE OH	NEW 1PH LINE OH
RETIRE SECONDARY UG	RETIRE SECONDARY UG
RETIRE SECONDARY OH	RETIRE SECONDARY OH
RETIRE PRIMARY UG	RETIRE PRIMARY UG
RETIRE PRIMARY OH	RETIRE PRIMARY OH

SYMBOL LEGEND		
TRANSFORMER 3PH PAD MOUNTED NEW	TRANSFORMER 3PH PAD MOUNTED EXISTING	TRANSFORMER 1PH PAD MOUNTED NEW
TRANSFORMER 1PH PAD MOUNTED EXISTING	TRANSMISSION POLE NEW	TRANSMISSION POLE EXISTING
POLE EXISTING	ANCHOR NEW	ANCHOR EXISTING
NEW POLE	POWER PED NEW	POWER PED EXISTING
WARNING MARKER	RETIRE POWER PED	RETIRE POLE
	RETIRE ANCHOR	RETIRE PAD MOUNTED TRANSFORMER



ALLIANT ENERGY WORK REQUEST #	
4175022	
FIELD BY:	DATE:
J.F.	10/2/2019
DRAFTED BY:	DATE:
J.D.	2/17/2020
DESIGNED BY:	DATE:
J.F.	10/29/2019
IOWA PE:	APPROVAL DATE:

LOCATION:	
STEAMBOAT ROCK, IA	





UTILITIES SHOWN ON THIS PLAN ARE INDICATED IN ACCORDANCE WITH AVAILABLE RECORDS. THE CONTRACTOR SHALL BE RESPONSIBLE FOR OBTAINING EXACT LOCATIONS AND DEPTHS OF ALL UTILITIES FROM FIELD VERIFICATION AND CONTACT WITH UTILITY OWNERS. CONTRACTOR IS TO FOLLOW NESC CODE AND ALLIANT ENERGY IPL CONSTRUCTION STANDARDS AT ALL TIMES. GUYING, ANCHORING, POLE LOCATION AND CONDUCTOR ARE SHOWN TO REFLECT GENERAL REAL WORLD LOCATIONS AND DIRECTION, AND SHOULD NOT BE INTERPRETED AS EXACT. SOME INTENDED STRUCTURE LOCATIONS AND DIRECTIONS ARE MANIPULATED FOR DRAWING NEATNESS AND CLARITY. FIELD VERIFICATION IS REQUIRED PRIOR TO CONSTRUCTION. RIGHT OF WAY AND PARCELS ARE DEPICTED IN ACCORDANCE WITH AVAILABLE COUNTY GIS DATA.

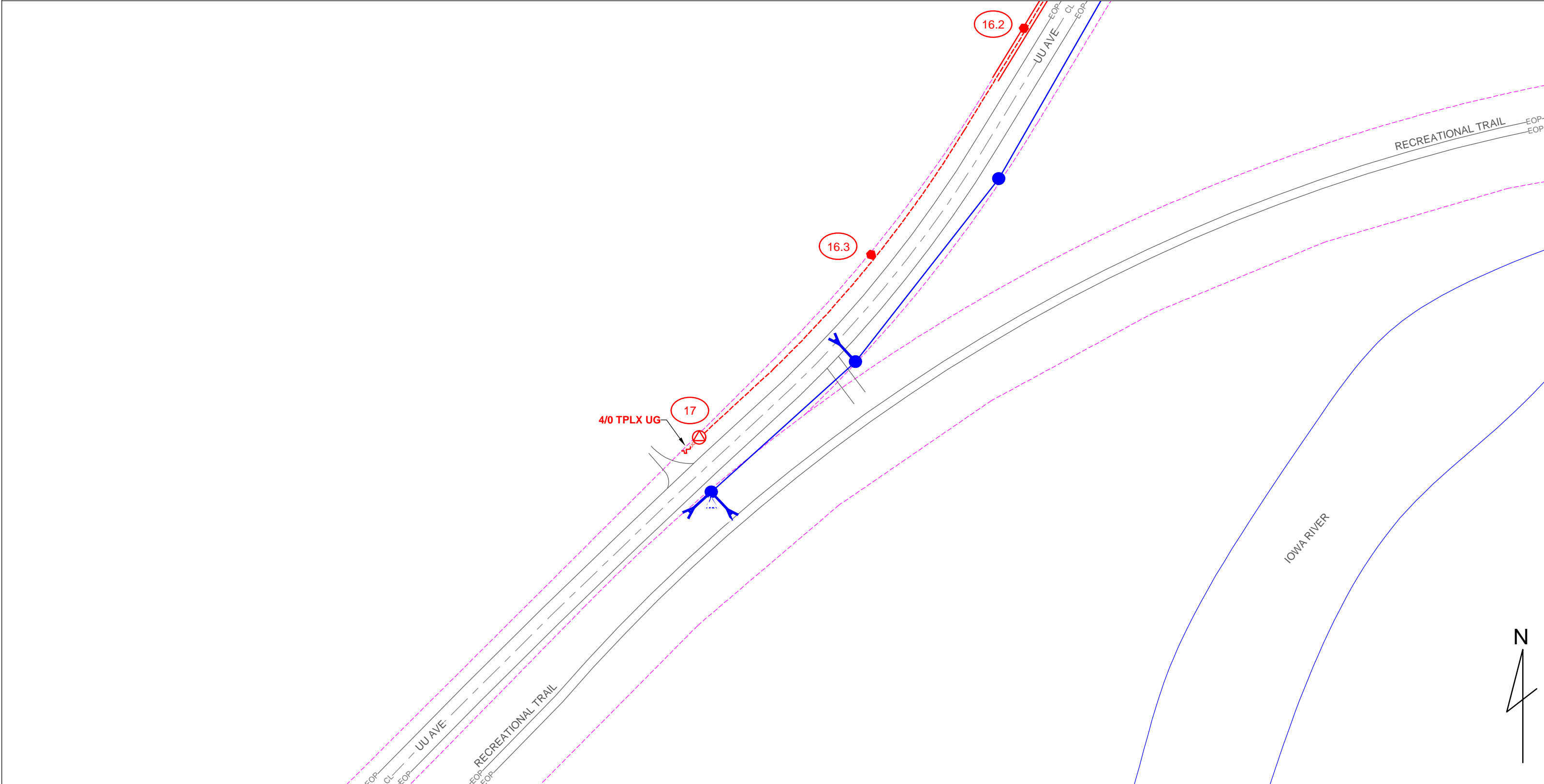

ALLIANT ENERGY HAS DIRECTED THAT ENGINEERING RISING TO THE LEVEL OF PROFESSIONAL ENGINEERING IS NOT REQUIRED OR INTENDED FOR THIS PLAN. A MI-TECH ENGINEER DOES NOT REVIEW THE PLAN SET, INCLUDING ALL CALCULATIONS OR ANALYSIS, FOR THE INTENT OF PROVIDING PROFESSIONAL ENGINEERING SERVICES. ALL PROFESSIONAL ENGINEERING OR DESIGN ISSUES OR QUESTIONS SHALL BE DIRECTED TO ALLIANT ENERGY. MI-TECH WILL USE INDUSTRY STANDARDS FOR REVIEWS AND COMPLETION OF THE SCOPE OF SERVICES FOR ALLIANT ENERGY.



LINETYPES	
EXISTING SECONDARY/SERVICE	EXISTING SECONDARY/SERVICE
NEW SECONDARY	NEW SECONDARY
NEW LINE UG	NEW LINE UG
EXISTING LINE UG	EXISTING LINE UG
EXISTING LINE OH	EXISTING LINE OH
NEW 3PH LINE OH	NEW 3PH LINE OH
NEW 1PH LINE OH	NEW 1PH LINE OH
RETIRE SECONDARY UG	RETIRE SECONDARY UG
RETIRE SECONDARY OH	RETIRE SECONDARY OH
RETIRE PRIMARY UG	RETIRE PRIMARY UG
RETIRE PRIMARY OH	RETIRE PRIMARY OH

SYMBOL LEGEND		
TRANSFORMER 3PH PAD MOUNTED NEW	ANCHOR NEW	<u>RETIREMENT LEGEND</u>
TRANSFORMER 3PH PAD MOUNTED EXISTING	ANCHOR EXISTING	
TRANSFORMER 1PH PAD MOUNTED NEW	NEW POLE	RETIRE POWER PED
TRANSFORMER 1PH PAD MOUNTED EXISTING	POWER PED NEW	RETIRE POLE
TRANSMISSION POLE NEW	POWER PED EXISTING	RETIRE ANCHOR
TRANSMISSION POLE EXISTING	WARNING MARKER	RETIRE PAD MOUNTED TRANSFORMER
POLE EXISTING		



ALLIANT ENERGY WORK REQUEST #	
4175022	
FIELD BY:	DATE:
J.F.	10/2/2019
DRAFTED BY:	DATE:
J.D.	2/17/2020
DESIGNED BY:	DATE:
J.F.	10/29/2019
IOWA PE:	APPROVAL DATE:

LOCATION:	
STEAMBOAT ROCK, IA	
PERMIT-2	PERMIT-3



**IOWA INDIVIDUAL HEALTH BENEFIT REINSURANCE PROGRAM  
2019 ANNUAL REPORTING FORM**

**Item I.** In order for the Iowa Individual Health Benefit Reinsurance Association to properly calculate the Assessment for each Member Company, all insurers, Fraternal Benefit Societies, Health Maintenance Organizations and organized delivery systems must report the total Iowa earned health premium (premiums for group plans included) for that company excluding the following:

- |  |  |
|--|--|
| a.) Accident Only Insurance;   | k.) Federal Employee Health Benefit Plan   |
| b.) Fixed Indemnity Insurance;   | l.) Coverage Issued as a Supplement to Liability Insurance;                                |
| c.) Credit Health Insurance;   | m.) Workers' Compensation or Similar Insurance;  |
| d.) Medicare Supplement Policies;  | n.) Disease-Specific Insurance;  |
| e.) Medicare Part D;   | o.) Automobile Medical Payment Insurance;  |
| f.) Cost or Risk contracts with the Health Care Financing Administration for Medicare Enrollees; | p.) Dental Insurance;  |
| g.) Risk contracts under Iowa Code Chapter 249A;   | q.) Vision Insurance;  |
| h.) Long-Term Care Insurance;  | r.) Self-Insured Group Health Plan or Self-Insured Multiple Employer Group Health Plan; or |
| i.) Disability Income Insurance;   | s.) Stop-Loss Insurance Premiums   |
| j.) Hawk-I   |  |

**Earned Premium in Iowa for the 2019 Calendar Year:** \$ \_\_\_\_\_

**NOTE: Complete Item I or Item II, but not both Item I and Item II.**

**Item II.** In order for the Iowa Individual Health Benefit Reinsurance Association to properly calculate the assessment for each Member Company, all self-insured companies subject to any assessment must report the total paid Iowa claims for Iowa employees and their dependents by that company from the health benefit plans covering individuals.

**Paid health Claims for the Plan Year ending during the 2019 Calendar Year**

(Exclude: any amounts unrelated to medical expenses, expenses for dental plans, vision plans and third party administrator costs. Include: any reinsurance and stop loss premiums for medical expenses):

\$ 2,858,605

Hardin County  
Name of Member Company

Lance Granzow  
Officer's Name (printed)

[REDACTED]  
NAIC Code or Federal ID#  
(whichever is applicable)

Chair  
Officer's Title

1215 Edgington Ave  
Address

Eldora Iowa 50627  
City State Zip

\_\_\_\_\_  
Phone E-mail

I hereby certify that, to the best of my knowledge and belief, the information set out in this Annual Reporting form is true and correct.

\_\_\_\_\_  
Signature

\_\_\_\_\_  
Date